

2018-19



IRIMO

CATALOGUE

A LONG HISTORY IN SMALL BITS



1930's:

IRIMO was created in the Basque Country (Spain) in 1930 and began manufacturing cart axles and mill balls for cement factories. Later, it expanded to sophisticated tools, half shafts and wheel spindles for the automotive industry.

1940's:

Despite the difficult decade, IRIMO led the way, inventing the heavy duty adjustable wrench which out-performed any other type of spanner.

1950's:

The Heavy duty adjustable wrench receive International recognition, being awarded the Gold Medal at the International Inventor Show in Brussels.

1960's:

IRIMO continued its commitment to industrial modernity with the introduction of the socket wrench.

1970's:

IRIMO after various innovations, it expanded the manufacturing plant. With various innovations and plenty of growth over the next few decades.

2005:

In 2005 IRIMO celebrated 75 years of industry excellence and launched Special Edition range of tools.

Today:

IRIMO continues to work on its commitment to adapt to the new market challenges of the hand tool business for professionals.



Catalogue 2018-2019

Index	4-11
Alphanumerical index	184-196
Warranty	201

1 Page 13 - 28



2 Page 29 - 42



3 Page 43 - 46



4 Page 47 - 76



5 Page 77 - 84



6 Page 85 - 90



Page 91 - 124



7

Page 125 - 136



8

Page 137 - 154



9

Page 155 - 160



10

Page 161 - 172



11

Page 173 - 183



12

1. Tool Storage	13-28
Tool trolleys	14-19
5 DRAWER TOOL TROLLEY	14
6 DRAWER TOOL TROLLEY	14
7 DRAWER TOOL TROLLEY	14
4 DRAWER TOP CHEST	14
TROLLEY 6 DRAWERS WITH FOAM AND TOOLS	15-16
TROLLEY 7 DRAWERS WITH FOAM AND TOOLS	17
3 TOOL BOXES TOWER ON WHEELS	18
TOWER 3 IN 1 WITH FOAM AND TOOLS	18
2 TRAYS ROLL CART	19
1 MIDDLE TRAY FOR 9064K-02 ROLL CART	19
Transporters	19
TRANSPORTER	19
FOLDABLE TRANSPORTER	19
Workbench	20
FOLDABLE WORKBENCH	20
Metallic tool boxes	20-22
TWO HANDLE MODEL	20
FIXED HANDLE MODEL	20
CANTILEVER METALLIC TOOL BOX FOAMS- KIT	21
CANTILEVER METALLIC TOOL BOX- LOOSE KIT	21
ALUMINIUM TOOL CASE WITH TOOLS	22
PLASTIC TOOL BOX	22
PLASTIC BOX - LOOSE KIT	22
Fabric bags	23-25
TOOL BAG WITH TUBULAR HANDLE	23
TOOL BAG WITH ZIP	23
FABRIC BAG WITH ELECTRICIAN KIT	24
FABRIC BAG WITH MRO KIT	24
LAPTOP AND TOOL BACK-PACK	25
BACK-PACK WITH WHEELS	25
Pouches, belts and folders	25-28
FOLDER – EMPTY	25-26
FOLDER – WITH 18 TOOLS	25
FOLDER – WITH 28 TOOLS	26
HAMMER HOLDER	26
STRIKING SET	26
PLIER POUCH	27
TOOL POUCH	27
ELECTRICIAN 4 PIECES SET IN POUCH	27
MRO 7 PIECES SET IN POUCH	27
INSULATED 7 PIECES SET IN POUCH	27
10 POCKETS TOOL POUCH	28
MRO 9 PIECES SET IN POUCH	28
ADJUSTABLE BELT	28

2. Wrenches	29-42
Adjustable wrenches	30-31
HEAVY DUTY ADJUSTABLE WRENCH	30
CENTRAL NUT	30
PHOSPHATED ADJUSTABLE WRENCH SET	30
STUBBY ADJUSTABLE WRENCH DISPLAY	31
Open end wrenches	31-32
DOUBLE OPEN END WRENCHES	31
DOUBLE OPEN END WRENCH SETS	32
Combination wrenches	33-35
COMBINATION WRENCHES IN MM	33
COMBINATION WRENCHES IN INCHES	34
COMBINATION WRENCH SETS	34-35
Ratcheting combination wrenches	35-36
RATCHETING COMBINATION WRENCH	35
RATCHETING COMBINATION WRENCH SET	35
STUBBY RATCHETING COMBINATION WRENCH SET	36
FLEX HEAD RATCHETING COMBINATION WRENCH	36
FLEX HEAD RATCHETING COMBINATION SET	36
Flat ring wrenches	37
DOUBLE RING END WRENCHES	37
DOUBLE RING END WRENCHES SETS	37
Offset ring wrenches	38
DOUBLE OFFSET RING WRENCHES	38
DOUBLE OFFSET RING WRENCH SETS	38
L-Pipe double socket wrenches	39
L-PIPE DOUBLE SOCKET WRENCHES	39
L-PIPE DOUBLE SOCKET WRENCH SETS	39
Tubular solid wrenches	40
DOUBLE HEAD SOCKET WRENCHES	40
DOUBLE HEAD SOCKET WRENCH SETS	40
BAR HANDLE	40
Slogging ring, open end	41
RING END SLOGGING WRENCH	41
OPEN END SLOGGING WRENCH	41
Hook wrenches	42
HOOK WRENCH	42
HOOK WRENCH WITH INTERCHANGEABLE PIN	42
SPARE PART - INTERCHANGEABLE PIN	42
Multifitting key	42
7 IN 1 UNIVERSAL KEY	42
9 IN 1 UNIVERSAL KEY	42

3. Torque tools 43-45

Torque wrenches with interchangeable heads	44-45
ADJUSTABLE CLICK WRENCH WITH FIXED RATCHET HEADS	44
ADJUSTABLE CLICK WRENCH WITH INTERCHANGEABLE HEADS	44
9x12 OPEN END INSERTS	44
9x12 RING END INSERTS	44
14x18 OPEN END INSERTS	45
14x18 RING END INSERTS	45
9x12 & 14x18 RATCHET HEAD INSERTS	45
9x12 BIT HOLDER INSERT	45

4. Socketry 47-75

1/4" sockets	48-52
1/4" HEXAGONAL SOCKETS	48
1/4" DEEP HEXAGONAL SOCKETS	48
1/4" TORX® SOCKETS	48
1/4" bit drivers	49
1/4" accessories	50-51
1/4" socket sets	52
3/8" sockets	53-55
3/8" HEXAGONAL SOCKETS	53
3/8" DEEP HEXAGONAL SOCKETS	53
3/8" accessories	53-55
3/8" socket set	55
1/2" sockets	56-65
1/2" HEXAGONAL SOCKETS	56
1/2" BIHEXAGONAL SOCKETS	56
1/2" BIHEXAGONAL DEEP SOCKETS	57
1/2" TORX® SOCKETS	57
1/2" bit drivers	58-59
1/2" accessories	59-61
1/2" socket sets	62-65
3/4" sockets	66-68
3/4" HEXAGONAL SOCKETS	66
3/4" BIHEXAGONAL SOCKETS	66
3/4" accessories	67
3/4" socket sets	68
Stand alone	69
3/8" impact sockets	69-70
3/8" IMPACT HEXAGONAL SOCKETS, METRIC	69
3/8" IMPACT HEXAGONAL SOCKETS, LONG SERIES, METRIC	69
3/8" impact accessories	70
1/2" impact sockets	71-72
1/2" IMPACT HEXAGONAL SOCKETS, METRIC	71
1/2" SOCKET SETS	71

1/2" IMPACT HEXAGONAL SOCKETS, LONG SERIES, METRIC	72
1/2" IMPACT SOCKET RAIL SET	72
1/2" impact accessories	72
3/4" impact sockets	73-74
3/4" IMPACT HEXAGONAL SOCKETS, METRIC	73
3/4" IMPACT SOCKET SET	73
3/4" IMPACT HEXAGONAL SOCKETS, LONG SERIES, METRIC	73
3/4" impact accessories	73-74
1" impact sockets	74-75
1" IMPACT HEXAGONAL SOCKETS, METRIC	74
1" IMPACT SOCKET SET	74
1" IMPACT HEXAGONAL SOCKETS, LONG SERIES, METRIC	75
1" impact accessories	75

5. Clamping tools 77-83

Bench vices	78-80
ROUND GUIDE VICE	78
SQUARE GUIDE VICE	78
Spare parts	79-80
Accessories	80
Table vice	81
MINI BENCH VICE	81
ROUND GUIDE TABLE VICE	81
Spare parts	81
Screw clamps	82-83
QUICK ADJUSTING WOODEN HANDLE F-CLAMP	82
STEEL CLAMP, 90 MM	82
STEEL T-HANDLE CLAMP, 120 MM	82
NON-SLIP BRAKING MECHANISM CLAMP, 150 MM	82
LIGHT SCREW CLAMP, 70 MM	82
RACHETING F CLAMPS, 140 MM	83
Quick clamps	83

6. Pipe tools 85-89

Stillson wrenches	86
STILLSON WRENCH	86
ALUMINIUM WRENCH	86
Chain pipe wrench	86
CHAIN PIPE WRENCH	86
SPARE CHAIN	86
Pipe wrenches swedish model	87
CORNER MOUTH	87
PERPENDICULAR MOUTH	87
CURVED MOUTH	87

Hinged pipe vice	87
Pipe cutters	88
SMALL COPPER PIPE CUTTER	88
COPPER PIPE CUTTER	88
TELESCOPIC COPPER PIPE CUTTER	88
STEEL PIPE CUTTER	88
SPARE WHEELS	88
Gasket cutters	89
GASKET CUTTERS SETS	89
GASKET CUTTERS	89
WAD PUNCHES 3 - 30 HANDLE	89
REVOLVER WAD PUNCHES	89

7. Screwdrivers 91-123

Screwdrivers	92-95
SLOTTED SCREWDRIVERS FOR ENGINEERINGS	92
SLOTTED SCREWDRIVERS FOR ELECTRICIANS	92
STUBBY SLOTTED SCREWDRIVERS	92
PHILLIPS SCREWDRIVERS	93
STUBBY PHILLIPS SCREWDRIVERS	93
POZIDRIV SCREWDRIVERS	93
STUBBY POZIDRIV SCREWDRIVERS	93
TORX® SCREWDRIVERS	94
Magnetic bit holder for 1/4" bits	94
Nut driver with handle 1/4"	94
Flexible blade bit holder for 1/4" bits	94
Nut driver with handle, with flexible blade 1/4"	95
Ratcheting bit holder for 1/4" bits	95
RATCHETING BIT HOLDER SCREWDRIVER FOR 1/4" BITS	95
RATCHETING BIT HOLDER STUBBY FOR 1/4" BITS	95
Insulated 1000V screwdrivers	96
SLOTTED INSULATED 1000V SCREWDRIVERS	96
PHILLIPS INSULATED 1000V SCREWDRIVERS	96
POZIDRIV INSULATED 1000V SCREWDRIVERS	96
TWIN PACK INSULATED SCREWDRIVERS + TESTER	96
Screwdriver sets	97-98
Screwdriver displays	99
Insulated screwdriver sets	100
Insulated screwdriver display	100
T-handle screwdrivers	101
T-HANDLE WITH HEXAGONAL TIP	101
T-HANDLE WITH TORX® TIP	101
T-HANDLE WITH HEXAGONAL BALL TIP	101
HEX BALL END T HANDLE SET	101

T-handle screwdrivers. Nut driver	102
6 in 1 screwdriver	102
Reversible screwdriver	102
Magnetiser	102
Precision screwdriver	103
PRECISION SCREWDRIVER SET	103
POCKET PRECISION SCREWDRIVER	103
Voltage tester	103
Nickel plated keys for hex screws	104-105
NICKEL PLATED KEYS, METRIC	104
NICKEL PLATED KEYS, INCHES	104
NICKEL PLATED KEYS SETS	104-105
OFFSET SCREWDRIVER SET	105
Chrome plated keys for hex screws, long	105
Black keys for hex screws	105-107
BLACK KEYS, METRIC	105-106
BLACK KEYS SETS	106
BLACK KEYS, INCHES	107
BLACK KEYS SETS	107
Black keys for hex screws, long	107-108
BLACK KEYS, METRIC LONG	107
LONG BALL END, METRIC	108
BLACK KEYS SETS	108
Black keys for Torx® screws	109
BLACK KEYS FOR TORX® SCREWS	109
BLACK KEY SETS FOR TORX® SCREWS	109
Black keys for Torx® tamper resistant screws	110
BLACK KEYS FOR TORX® TAMPER RESISTANT SCREWS	110
BLACK KEY SETS FOR TORX® TAMPER RESISTANT SCREWS	110
1/4" Bits	111-117
1/4" BITS FOR SLOTTED SCREWS	111
1/4" BITS FOR PHILLIPS SCREWS	111-112
1/4" BITS FOR PHILLIPS DRY WALL SCREWS	112
1/4" BITS FOR POZIDRIV SCREWS	112-113
1/4" BITS FOR TORX® SCREWS	113-114
1/4" BITS FOR TORX® TAMPER SCREWS	114
1/4" BITS FOR HEXAGONAL SCREWS	114
TORSION BIT FOR PHILLIPS HEAD SCREWS	115
TORSION BIT FOR POZIDRIV HEAD SCREWS	115
DIAMOND BIT FOR PHILLIPS HEAD SCREWS	115
DIAMOND BIT FOR POZIDRIV HEAD SCREWS	115
1/4" POWER MAGNETIC NUT DRIVER	116
1/4" POWER MAGNETIC NUT DRIVER SET	116
1/4" POWER MAGNETIC NUT DRIVER WITH RETAINING RING	116
ADAPTOR 1/4"	117

UNIVERSAL HOLDER 1/4"	117
QUICK RELEASE BIT HOLDER 1/4"	117
1/4" Bits sets	118
Precision screwdriver set for precision engineering and electronics applications	118
5/16" Bits	119
5/16" BITS FOR SLOTTED SCREWS	119
5/16" BITS FOR PHILLIPS SCREWS	119
5/16" BITS FOR HEXAGONAL SCREWS	119
5/16" BITS FOR TORX® SCREWS	119
5/16" Impact Screwdriver	120
5/16" IMPACT SCREWDRIVER	120
5/16" IMPACT SCREWDRIVER ADAPTOR	120
5/16" Impact driver bit set	120
10 mm bits	121-122
10 MM BITS FOR HEXAGONAL SCREWS	121
10 MM BITS FOR TORX® SCREWS	121
1/2" ADAPTOR FOR 10 MM BITS	121
3/8" ADAPTOR FOR 10 MM BITS	121
10 MM BITS FOR TORX® TAMPER SCREWS	122
10 MM BITS FOR XZN SCREWS	122
10 MM SQUARE BITS	122
1/2" Socket drivers for Torx® tamper screws	123
SOCKET DRIVERS T49T_L	123
10 MM BITS SETS	123

8. Striking tools **125-136**

Punches and chisels	126-130
COLD CHISELS	126
FLAT COLD CHISELS	126
CAPE CHISELS	126
FLAT CAPE CHISELS	126
ROUND CENTRE PUNCHES	127
ROUND CENTRE PUNCH SETS	127
OCTAGONAL CENTRE PUNCHES	127
ROUND TAPER PUNCHES	127
OCTAGONAL TAPER PUNCHES	127
ROUND TAPER PUNCH SET	128
OCTAGONAL TAPER PUNCH SETS	128
ROUND PARALLEL PIN PUNCHES	128
OCTAGONAL PARALLEL PIN PUNCHES	128
ROUND PARALLEL PIN PUNCH SET	129
OCTAGONAL PARALLEL PIN PUNCH SETS	129
ROUND PARALLEL PIN PUNCHES, LONG SERIES	129
OCTAGONAL PARALLEL PIN PUNCHES, LONG SERIES	129
ROUND PARALLEL PIN PUNCH SETS, LONG SERIES	129

EXTRAFLAT COLD CHISEL	129
ELECTRICIAN'S COLD CHISELS	130
SET	130
Engineers scribers	130
Wrecking bars	130
Hammers	131-135
CURVED CLAW HAMMERS	131
STUBBY CLAW HAMMERS	131
SPANISH TYPE CURVED CLAW HAMMERS	131
JOINER'S HAMMERS	132
GERMAN DIN HAMMERS	132
RIVOIR HAMMERS	133
BALL PEIN HAMMERS	133
SPANISH STONING HAMMERS	134
STONING HAMMERS	134
BLACK RUBBER MALLETS	134
ANTI-BOUNCE NYLON FACED HAMMER	135
NYLON FACED HAMMERS	135
SPARE POLLS	135
Chisels	136
CHISEL SETS	136
WOOD CARVING SET	136

9. Pliers – Scissors and Knives **137-154**

Pliers	138-141
COMBINATION PLIERS	138
SNIPE NOSE PLIERS	138
SNIPE NOSE PLIERS BENT TIP	138
FLAT NOSE PLIERS	138
ROUND NOSE PLIERS	138
STRIPPING PLIERS	138
SIDE CUTTING PLIERS	139
SLIP JOINT PLIERS	139
QUICK ADJUST SLIP JOINT PLIERS	139
COPPER ALUMINIUM WIRE CUTTER	139
Mini pliers	140-141
Pliers sets	141
Insulated pliers	142-143
INSULATED COMBINATION PLIERS	142
INSULATED FLAT NOSE PLIER	142
INSULATED SNIPE NOSE PLIERS	142
INSULATED SNIPE NOSE PLIERS BENT TIP	142
INSULATED SIDE CUTTING PLIERS	143
INSULATED HEAVY DUTY SIDE CUTTING PLIERS	143
INSULATED STRIPPING PLIERS	143
INSULATED SLIP JOINT PLIERS	143
Insulated pliers sets	143

Pincers and fencing pliers	144
CARPENTER'S PINCERS	144
FENCING PLIERS	144
FENCING PLIERS WITH PVC DIPPED HANDLES	144
Bolt cutters	145
BOLT CUTTERS	145
SPARE HEAD	145
Circlip pliers	145-146
INTERNAL STRAIGHT	145
INTERNAL BENT	145
EXTERNAL STRAIGHT	146
EXTERNAL BENT	146
CIRCLIP SET	146
Crimping pliers	147
CRIMPING PLIER INSULATED TERMINALS	147
CRIMPING PLIER NON-INSULATED TERMINALS	147
CRIMPING PLIER NON-INSULATED FASTON TYPE TERMINALS	147
CRIMPING PLIER INSULATED TERMINALS SET	147
Metal shears	148
STRAIGHT CUT	148
RIGHT CUT	148
LEFT CUT	148
Locking pliers	148-150
CURVED JAWS WITH CUTTER	148-150
STRAIGHT JAWS	148
LONG NOSE	149-150
U CLAMP	149
C CLAMP	149
C CLAMP WITH SWIVEL JAWS	149
4 POSITION PLIERS	149
SOFT GRIP PLIERS SET	150
AUTOMATIC HAND VICES	150
Riveting tools	151
HAND RIVETER	151
2 ARM RIVETER	151
NUT RIVETER	151
HAND RIVETER SET WITH RIVETS	151
Utility Knife	152
9 MM SNAP OFF KNIFE	152
18 MM SNAP OFF KNIFE	152
SAFETY UTILITY KNIFE	152
QUICK CHANGE CUTTER	152
Scraper	152
GLASS SCRAPER WITH INTERCHANGEABLE BLADES	152
Electrician's Scissors and Knives	153-154
FOLDABLE KNIFE	153

ELECTRICIANS' KNIFE	153
MULTITOOL	153
ELECTRICIANS' SCISSORS	154
Hooks and picking tools	154
MINI PICK AND HOOK SET	154

10. Pulling tools 155-160

Extractors	156-158
UNIVERSAL 2 ARM PULLERS	156
SELF-CENTERING 2 ARMS PULLERS	156
SELF-CENTERING 3 ARMS PULLERS	157
MULTIPLE EXTRACTOR	157
STUD EXTRACTORS BIT SET	158
STUD EXTRACTORS SETS	158
TAP WRENCH	158
NUT SPLITTER	158
Pick-up tools	159
MAGNETIC PICK-UP TOOL	159
CLAW PICK-UP TOOL	159
Pry bars	159
PRY BAR	159
OFFSET LEVER SET	159
OFFSET LEVER	159
Sheet punches	160
SHEET METAL PUNCHES	160
SPARE BOLT	160

11. Cutting tools and measuring 161-172

Bowsaw frames and blades	162
BOWSAW FRAMES	162
BOWSAW BLADES, GREEN WOOD	162
BOWSAW BLADES, DRY WOOD	162
Hacksaw frames and blades	162-164
HANDSAWS	162
TENON SAW	162
GENERAL PURPOSE HANDSAW	163
DOVETAIL FLEX HANDSAW	163
COMPASS SAW	163
ALUMINIUM HACKSAW FRAME	163
HACKSAW FRAME	163
BI-METAL	163
ALUMINIUM HOLDER	164
HACKSAW FRAME	164
Holesaws	164
Files	164-165
FLAT FILES	164

HAND FILES	164
HALF ROUND FILES	165
ROUND FILES	165
THREE SQUARE FILES	165
SQUARE FILES	165
FILE SET	165
Spirit levels	166-167
SPIRIT LEVELS	166
MAGNETIC SPIRIT LEVELS	166
SET OF LEVELS	166
TORPEDO LEVEL	167
POCKET SPIRIT LEVEL	167
ALUMINUM LEVEL WITH HOLSTER	167
Measuring tapes	167-169
MEASURING TAPES	167
TWINPACK TAPE	168
HIGH VISIBILITY MEASURING TAPES	168
MEASURING TAPE WITH TRANSPARENT CASE	168
MEASURING TAPE FOR VERTICAL MEASUREMENTS	168
LONGS TAPES	169
Wooden folding rule	169
Squares	169
SQUARES	169
COMBINATION SQUARES	169
Gauge sets	170
SCREW PITCH GAUGE SET	170
FEELER GAUGE SETS	170
Infrared thermometer	170
Fastening tools	171
CAULKING GUNS	171
CORDLESS ELECTRONIC GLUE GUN SET	171
Paint scrapers	171
PAINT SCRAPERS	171
BODY WORK SCRAPER SET	171
Workwear and accessories	172
SAFETY VEST	172
ACRYLIC HAT WITH REFLECTIVE	172
BAG COVER	172
HIGH VISIBILITY BAND	172

12. Power tools **173-183**

Pneumatic tools	174-176
3/8" IMPACT WRENCH	174
1/2" IMPACT WRENCH	174
3/4" IMPACT WRENCH	174
IMPACT WRENCH SET	175

1" IMPACT WRENCH	175
1/2" RATCHET	173
1/4" RATCHET	175
BLOW GUN	176
AIR LINE COUPLERS	176
1/4" QUICK CONNECTOR	176
IN LINE LUBRICATOR	176
Filter regulators	177
FILTER REGULATOR	177
FILTER REGULATOR LUBRICATOR	177
Cordless screwdriver	177
3.6V CORDLESS SCREWDRIVER	177
Cordless lamps with Li-Ion rechargeable batteries	178
FLEX LED LAMP	178
SMD FLEX TORCH LAMP WITH LI-ION RECHARGEABLE BATTERY	178
Pocket lamps	178
SMD ALUMINIUM PENLIGHT	178
COB POCKET WORKLIGHT	178
Flash lights	179
COMPACT LED TORCH WITH ADJUSTABLE FOCUS	179
FRONT LED LAMP WITH ADJUSTABLE FOCUS	179
Corded lamps	179

Point of sale material **180-183**

METAL WALL 1 SIDE 2 LEGS	181
LIGHTBOX	181
SIGN CARRIER + SIGN IRIMO	181
METAL WALL CORNER 1 LEG	181
LIGHTBOX CORNER WALL	181
Spare parts for metal wall	182
METHACRYLATE FOR LIGHTBOX	182
PVC TOP SIGN FOR SIGN CARRIER	182
TOP SIGN FOR DOUBLE SIDED WALL	182
DOUBLE SIDE WALL WITH WHEELS	182
TRIANGULAR METAL WALL WITH WHEELS	182
Banner for metal walls	182

Additional pos material. Empty displays **183**

GENERIC COUNTER DISPLAY	183
COUNTER S DISPLAY	183
COUNTER L DISPLAY	183
STICKERS A4 SHEET	183
PALLET COVER EUROPALLET	183
COUNTER DISPLAY PLIERS, 5 pcs.	183



IRIMO

1. TOOL STORAGE

IRIMO

Tool trolleys

5 DRAWER TOOL TROLLEY



6 DRAWER TOOL TROLLEY



7 DRAWER TOOL TROLLEY



- 5 drawer trolley
- Drawers with internal dimensions of:
(1 x) 543 x 445 x 53 mm
(2 x) 543 x 445 x 118 mm
(2 x) 543 x 445 x 184 mm

- 6 drawer trolley
- Drawers with internal dimensions of:
(3 x) 543 x 445 x 53 mm
(2 x) 543 x 445 x 118 mm
(1 x) 543 x 445 x 249 mm

- 7 drawer trolley
- Drawers with internal dimensions of:
(5 x) 543 x 445 x 53 mm
(1 x) 543 x 445 x 118 mm
(1 x) 543 x 445 x 249 mm

- Large capacity heavy duty construction trolley
- Double wall frame protects the sides and drawers from shocks/crashes
- Reinforced areas to reduce stress in specific points of the trolley
- Long ball bearing slides with 100% opening drawers
- Click/detent closing system of drawers
- Strong and secure round type key and central locking mechanism
- Wheels of 125 x 30 mm with ball bearings and non-marking rubber outer surface:
2 fixed and
2 swivel with brake

Q	Icon	Dimensions (mm)	Height (mm)	Depth (mm)	Weight (kg)	Wheels (mm)	Capacity (kg)
9066K5	1	677x501x950	600	543x445xh	30	125x30	62
9066K6	1	677x501x950	600	543x445xh	30	125x30	66
9066K7	1	677x501x950	600	543x445xh	30	125x30	68

4 DRAWER TOP CHEST



- 4 drawers top chest
- Large capacity heavy duty construction top chest
- Double wall frame protects the sides and drawers from shocks/crashes
- Reinforced areas to reduce stress in specific points of the trolley
- Long ball bearing sides with 100% opening drawers
- Click/detent closing system of drawers
- Strong and secure round type key and central locking mechanism
- Drawers with internal dimensions of:
(3 x) 543 x 445 x 53 mm
(1 x) 543 x 445 x 118 mm

SPARE PARTS

9066K-01	SP Slides (x2)	30 kg capacity
9066K-02	SP Swivel wheels (x2)	125 x 30 mm
9066K-03	SP Fixed wheels (x2)	125 x 30 mm
9066K-05	SP Handle x 9066K series	
9066K-06	SP Top mat x 26 trolleys	
9064-15	SP Pocket handles (x2)	
9064AC01	SP Drawer liner-7 units set	



Q	Icon	Dimensions (mm)	Height (mm)	Depth (mm)	Weight (kg)
9065K4	1	677x501x420	300	543x445xh	40

TROLLEY 6 DRAWERS WITH FOAM AND TOOLS, 206 pieces



9066K6FF100 1 677x501x950 80

25		6; 7; 8; 9; 10; 11; 12; 13; 14; 15; 16; 17; 18; 19; 21; 22; 24; 27; 30; 32 mm
407-4-100 0,8x4x100		407-5.5-125 1x5,5x125
407-6.5-150 1,2x6,5x150		407-8-175 1,2x8x175
409-1-100 PH1 x 100		409-2-125 PH2 x 125
409-3-150 PH3 x 150		
101 1/4"		4; 4.5; 5; 5.5; 6; 7; 8; 9; 10; 11; 12; 13; 14 mm
103 1/4"		4; 5; 6; 7; 8; 9; 10; 11; 12; 13 mm
106 1/4"		E-4, E-5, E-6, E-7, E-8
105-70-1 1/4"		105-50-1 1/4"
105-42-1 1/4"		105-40-1 1/4"
105-24-1 1/4" - 100 mm		105-22-1 1/4" - 50 mm
475-		1/4" SL 4, 5.5, 6.5 mm
475-H		1/4" Hex 3, 4, 5, 6 mm
475-PH		1/4" PH-1, PH-2
475-PZ		1/4" PZ-1, PZ-2
475-T		1/4" TORX® T8, T10, T15, T20, T25, T27, T30
040		1.5, 2, 2.5 mm
121 1/2"		10, 11, 12, 13, 14, 15, 16, 17, 18, 19, 20, 21, 22, 24, 27, 30, 32 mm
124 1/2"		14, 15, 17, 19, 22 mm
126 1/2"		E-10, E-11, E-12, E-14, E-16, E-20, E-24
125 1/2"		16, 21 mm
125-48-1 1/2" - 5/16"		125-70-1 1/2"
125-23-1 1/2" - 125 mm		125-25-1 1/2" - 250 mm
125-42-1 1/2"		125-40-1 1/2"

515-002-1 2 mm		515-003-1 3 mm	
515-004-1 4 mm		515-005-1 5 mm	
515-006-1 6 mm		511-105-1 4 mm	
634-250-1 250 mm		5-250C-1 250 mm - 10"	
529171 35 mm		527-61-2 700 g	
475-61-1 1/4"		980-3B-1 3 m x 16 mm	
48-9-H 1.5-10 mm		666-156-1 18 mm	
601-180-1 180 mm		612-160-1 160 mm	
625-180-1 180 mm			



9066K6



Tool trolleys

TROLLEY 6 DRAWERS WITH FOAM AND TOOLS, 178 pieces



Part No.	Quantity	Dimensions (mm)	Weight (kg)
9066K6FF101	1	677x501x950	80
407-4-100	1	0,8x4x100	
407-5,5-125	1	1x5,5x125	
407-6,5-150	1	1,2x6,5x150	
407-8-175	1	1,2x8x175	
408-6,5-25	1	6,5x25	
409-1-100	1	PH1 x 100	
409-2-125	1	PH2 x 125	
409-3-150	1	PH3 x 150	
409-2-25	1	PH-2x25	
413-1-100	1	PZ-1x100	
413-2-125	1	PZ-2x125	
601-180-1	1	180 mm	
612-160-1	1	160 mm	
625-180-1	1	180 mm	
25	1	6; 7; 8; 9; 10; 11; 12; 13; 14; 15; 16; 17; 18; 19; 21; 22; 24; 27; 30; 32 mm	
10	1	6x7; 8x9; 10x11; 12x13; 14x15; 16x17; 18x19; 20x22; 21x23; 24x27; 30x32 mm	
105-48-1	1	1/4" - 1/4"	
125-48-1	1	1/2" - 5/16"	
121	1	1/2"	
10; 11; 12; 13; 14; 15; 17; 19; 22; 24; 27; 30; 32 mm			
125-23-1	1	1/2" - 125 mm	
125-25-1	1	1/2" - 250 mm	
125-54-1	1	1/2" - 21 mm	
125-70-1	1	1/2"	
125-42-1	1	1/2"	
125-40-1	1	1/2"	
101	1	1/4"	
4; 4,5; 5; 5,5; 6; 7; 8; 9; 10; 11; 12; 13 mm			
103	1	1/4"	
4; 5; 6; 7; 8; 9; 10; 11; 12; 13 mm			

515-002-1	2 mm		515-003-1	3 mm	
515-004-1	4 mm		515-005-1	5 mm	
515-006-1	6 mm		511-105-1	4 mm	
634-250-1	250 mm		5-150C-1	150 mm - 6"	
5-250C-1	250 mm - 10"		665-200-1	85 mm	
475-61-1	1/4"		980-3B-1	3 m x 16 mm	
48-9-H	1,5-10 mm		501-150-1	150 mm	
529171	35 mm		527-61-2	700 g	
105-24-1	1/4" - 100 mm		105-22-1	1/4" - 50 mm	
105-40-1	1/4"		105-70-1	1/4"	
105-50-1	1/4"		105-42-1	1/4"	
9066K6					



TROLLEY 7 DRAWERS WITH FOAM AND TOOLS, 222 pieces



9066K7FF102 1 677x501x954 90

407-4-100 0,8x4x100			407-5-5-125 1x5,5x125		
407-6-5-150 1,2x6,5x150			407-8-175 1,2x8x175		
408-6-5-25 6,5x25			409-1-100 PH1 x 100		
409-2-125 PH2 x 125			409-3-150 PH3 x 150		
409-2-25 PH-2x25			413-1-100 PZ-1x100		
413-2-125 PZ-2x125			601-180-1 180 mm		
612-160-1 160 mm			625-180-1 180 mm		
25			6; 7; 8; 9; 10; 11; 12; 13; 14; 15; 16; 17; 18; 19; 21; 22; 24; 27; 30; 32 mm		
10			6x7; 8x9; 10x11; 12x13; 14x15; 16x17; 18x19; 20x22; 21x23; 24x27; 30x32 mm		
105-48-1 1/4" - 1/4"			125-48-1 1/2" - 5/16"		
121 1/2"			10; 11; 12; 13; 14; 15; 17; 19; 22; 24; 27; 30; 32 mm		
125-23-1 1/2" - 125 mm			125-25-1 1/2" - 250 mm		
125-54-1 1/2" - 21 mm			125-70-1 1/2"		
125-42-1 1/2"			125-40-1 1/2"		
101 1/4"			4; 4,5; 5; 5,5; 6; 7; 8; 9; 10; 11; 12; 13 mm		
103 1/4"			4; 5; 6; 7; 8; 9; 10; 11; 12; 13 mm		
105-24-1 1/4" - 100 mm			105-22-1 1/4" - 50 mm		
105-40-1 1/4"			105-70-1 1/4"		
105-50-1 1/4"			105-42-1 1/4"		
529171 35 mm			501-150-1 150 mm		

515-002-1 2 mm			515-003-1 3 mm		
515-004-1 4 mm			515-005-1 5 mm		
515-006-1 6 mm			511-105-1 4 mm		
634-250-1 250 mm			5-150C-1 150 mm - 6"		
5-250C-1 250 mm - 10"			665-200-1 85 mm		
475-61-1 1/4"			980-3B-1 3 m x 16 mm		
48-9-H 1,5-10 mm			534261 8" 2nd cut		
534291 8" 2nd cut			534321 8" 2nd cut		
534351 8" 2nd cut			534381 8" 2nd cut		
534411 8" 2nd cut			458-8-F Torx® T9-T40		
180- 1/2"			5-6-7x60; 8-10-12-14-17x60; 5-6-7-8-10-12x100 mm		
183- 1/2"			T30x60; T40x60; T40x120; T45x60; T45x120; T50x60; T50x120; T55x60; T55x140; T60x60 mm		
801-145-1 229 mm			527-61-2 700 g		
716-			M3-M6, M6-M8, M8-M11, M11-M14, M14-M18		
9066K7					



Tool trolleys

3 TOOL BOXES TOWER ON WHEELS



- Multiple compartments provides extensive storage facility allow to store everything you
- Light but robust construction
- On wheels solution, together with the telescopic handle, makes its driving easy even when very loaded
- Rubber wheels dim: 125 x 35 mm
- Locking bar with padlock for full locking included
- The 3 compartments can be attached and detached easily with the lateral metallic latches
- **Top compartment:** int: Ø 485 x 225 x 210 mm
Can be used as an independent tool box and it can be locked using a padlock
Alu big handle makes its transport easy and comfortable
Built-in side handles help to lift when very loaded
Portable tray included 450 x 185 x 45 mm
- **Medium compartment:** int dim of 2 drawers: 390 x 215 x 60 mm
2 Drawers with ball bearing sliders and full extension, also padlockable
Built-in side handles help to lift when very loaded
- **Bottom compartment:** int dim: 403 x 200 x 265 mm
Drawer pivots giving full access and making the storage hose reels, drills and similar big tools/ accessories easy
- Telescopic handle is permanently attached to the bottom compartment and has 4 positions:
995 mm, 900 mm, 800 mm and 645 mm
- External dim: 520 x 320 x 720 mm

Q	Icon	Icon	Icon	kg
9021FTW520	1	520x320x720		15

SPARE PARTS

9021FTW520-AC1	2 wheels & spindle	125 x 35 mm
9021FTW520-AC2	Lock for tower	
9021FTW520-AC3	4 latches tower	
9021FTW520-AC4	Telescopic handle	
9021FTW520-AC5	Aluminium handle topbox	

TOWER 3 IN 1 WITH FOAM AND TOOLS



Q	Icon	Icon	Icon	kg
9021FTW520TS2	1	111 TOOLS IN BULK, NO FOAMS		
9021FTW520FF1	1	96 TOOLS IN BULK, IN FOAMS		22,5
105-70-1 1/4"		105-50-1 1/4"		
101 1/4"		4; 4,5; 5; 5,5; 6; 7; 8; 9; 10; 11; 12; 13; 14 mm		
105-42-1 1/4"		105-40-1 1/4"		
105-24-1 1/4" - 100 mm		105-22-1 1/4" - 50 mm		
125-70-1 1/2"		125-40-1 1/2"		
121 1/2"		8; 10; 11; 12; 13; 14; 16; 17; 19; 21; 22 mm		
125-43-1 1/2"				
125-23-1 1/2" - 125 mm		125-25-1 1/2" - 250 mm		
407-5-5-125 1x5,5x125		407-6-5-150 1,2x6,5x150		
409-1-100 PH1 x 100		409-2-125 PH2 x 125		
475-32-1 1/4"		980-3B-1 3 m x 16 mm		
475-1/4-125 1/4"		634-250-1 250 mm		
5-250C-1 250 mm - 10"		522-31-2 25 mm		
665-200-1 85 mm		604-160-1 160 mm		
612-160-1 160 mm		601-180-1 180 mm		
625-180-1 180 mm		46-8-F 1,5-8 mm		
25		8; 9; 10; 11; 12; 13; 14; 17; 19 mm		



- TS2 version also includes 2 pozidriv screwdrivers, L01 LED torch, cold chisel 250, pin and center punches, larger assortment of combination wrenches (from 6 to 22 mm) and a ball pein hammer instead of joiner hammer

2 TRAYS ROLL CART



- 2 tray set roll cart
- Manufactured and designed for easy and quick assembly
- Wheels of 125 x 30 mm with ball bearings and non-marking TPR outsurface:
2 fixed and 2 swivel with brake
- Trays internal dimensions:
(2x) 750 x 425 x 77 mm

9064K-02	1	759x432x1.025	150	759x432x77	50	25x100	19

1 MIDDLE TRAY FOR 9064K-02 ROLL CART



- 1 middle tray to be assembled in 9064K-02 roll cart
- Manufactured and designed for quick and easy assembly
- Tray internal dimensions:
750 x 425 x 77 mm

9064K-02T	1	757x425x77	50	3.25

Transporters

TRANSPORTER



150 kg
9063HT150

300 kg
9063HT300

- Strong Steel frame
- Steel plate provide high robustness
- Wheels: 2 fixed and 2 rear swivel for easy maneuverings
- Push/pull handle that folds for easy storage and carriage
- Non-slip platform surface
- Overall size 150 kgs:
 - Unfolded: 730 x 470 x 820 mm
 - Folded: 730 x 470 x 225 mm
- Overall size 300 kgs:
 - Unfolded: 920 x 620 x 870 mm
 - Folded: 920 x 620 x 300 mm

9063HT150	1	730x470	150	25x100	7.5
9063HT300	1	920x620	300	25x125	15.0

FOLDABLE TRANSPORTER



- Robust
- Elastic bands included to fix the load (safety feature)
- Steel frame
- 250 x 450 mm aluminum footplate
- 170 mm PP wheels
- Overall size:
480 x 420 x 740-1000 mm

9063FT90	1	250x450	90	170	4.3

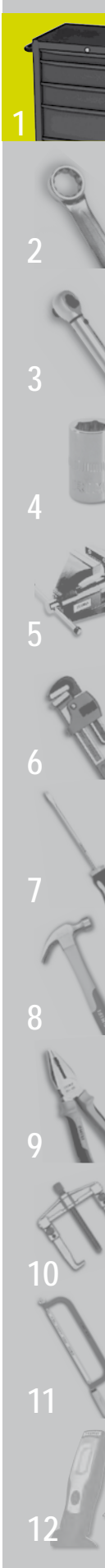

Workbench

FOLDABLE WORKBENCH



- Multifunction Steel Workbench
- Quick clamping: flexible clamping options
- Bench top can be adjusted to different heights to meet various needs
- Strong steel frame and solid structure:
- Max. Load Capacity = 100 kg
- Large wooden work surface
- Foldable: easy to carry & storage
- Overall size:
 - Unfolded: 605 x 670 x 800 mm
 - Folded: 605 x 900 x 200 mm

9062WB100	1	605x900x200	100	13.1

Metallic tool boxes

TWO HANDLE MODEL



902021 / 902031



902131



- Cantilever style tool box with fixed handles for easy opening
- Tube type handle is user friendly, specially if the box is very loaded
- Fixed dividers in the top trays make the small pieces storage comfortable and easy
- Hinge system allows easy opening of the lids and avoids dust entering the tool box
- The box can be locked by padlock
- All corners are bent or ground to avoid sharp edges
- Made of high degree metal sheet, ensures product performance and longevity

902021	1	400x210x190	3	8	3,4
902031	1	500x210x190	3	10	4,1
902131	1	500x210x245	5	12	5,4

FIXED HANDLE MODEL

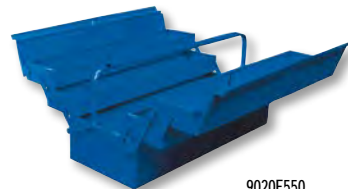

9020F550

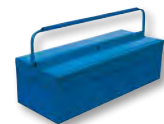

9020F350



- Cantilever style tool box with foldable handle suitable for stacking
- Tube type handle is user friendly, specially if the box is very loaded
- Fixed dividers in the top trays make for easy storage
- Riveted lids make the opening easy and avoids dust to come in
- The box can be locked by padlock
- All corners are ground or bent to avoid sharp edges
- Made of high degree metal sheet, ensures product performance and longevity

9020F350	1	530x200x160	3	8	3,6
9020F550	1	530x200x200	5	10	4,7

CANTILEVER METALLIC TOOL BOX FOAMS- KIT, 67 pieces



CANTILEVER METALLIC TOOL BOX- LOOSE KIT, 67 pieces



9020F550FF10	1	200x530x200	12	14
121 1/2"		10; 11; 12; 13; 14; 15; 16; 17; 18; 19; 20; 21; 22; 23; 24; 27; 30; 32 mm		
125-23-1 1/2" - 125 mm		125-25-1 1/2" - 250 mm		
125-52-1 1/2" - 375 mm		125-40-1 1/2"		
25		8; 9; 10; 11; 12; 13; 14; 15; 16; 17; 18; 19 mm		
641-235-1 250 mm		634-250-1 250 mm		
624-160-1 160 mm		601-200-1 200 mm		
612-200-1 200 mm STR		125-70-1 1/2"		
408-5.5-25 5,5x25		409-2-25 PH-2x25		
407-4-100 0,8x4x100		407-5.5-125 1x5,5x125		
408-5.5-125 1x5,5x125		408-6.5-125 1,2x6,5x150		
409-1-100 PH1 x 100		409-2-125 PH2 x 125		
48-9-H 1,5-10 mm		Z150003 200 mm		
522-43-2 460 gr		529611 35 mm		
505-150-1 150 mm		501-150-1 150 mm		
517-130-1 130 mm		517-140-1 140 mm		
511-110-1 5 mm		980-5-1 5 m x 19 mm		
9020F550				

9020F550TS10	1	200x530x200	12	14
121 1/2"		10; 11; 12; 13; 14; 15; 16; 17; 18; 19; 20; 21; 22; 23; 24; 27; 30; 32 mm		
125-23-1 1/2" - 125 mm		125-25-1 1/2" - 250 mm		
125-52-1 1/2" - 375 mm		125-40-1 1/2"		
25		8; 9; 10; 11; 12; 13; 14; 15; 16; 17; 18; 19 mm		
641-235-1 250 mm		634-250-1 250 mm		
624-160-1 160 mm		601-200-1 200 mm		
612-200-1 200 mm STR		125-70-1 1/2"		
408-5.5-25 5,5x25		409-2-25 PH-2x25		
407-4-100 0,8x4x100		407-5.5-125 1x5,5x125		
408-5.5-125 1x5,5x125		408-6.5-125 1,2x6,5x150		
409-1-100 PH1 x 100		409-2-125 PH2 x 125		
48-9-H 1,5-10 mm		Z150003 200 mm		
522-43-2 460 gr		529611 35 mm		
505-150-1 150 mm		501-150-1 150 mm		
517-130-1 130 mm		517-140-1 140 mm		
511-110-1 5 mm		980-5-1 5 m x 19 mm		
9020F550				

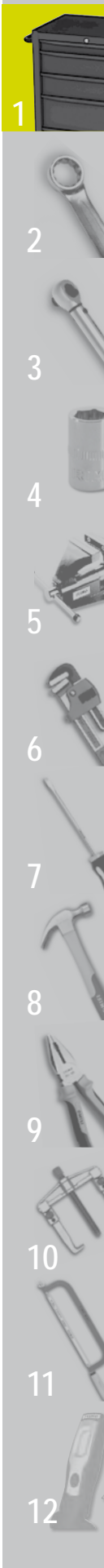

Metallic tool boxes

ALUMINIUM TOOL CASE WITH TOOLS, 98 pieces



PLASTIC TOOL BOX



9023PT565	1	170x565x320	2,4

9024-1TS1	1	460x115x365	8,8

101 1/4"			4; 4.5; 5; 5.5; 6; 7; 8; 9; 10; 11; 12; 13; 14 mm
121 1/2"			8; 10; 11; 12; 13; 14; 16; 17; 19; 21; 22 mm
125 1/2"			125; 250 mm
105 1/4"			50, 100 mm
407-5.5-125			1 x 5,5 x 125 mm
407-6.5-150			1,2 x 6,5 x 150 mm
409-1-100			PH1 x 100
409-2-125			PH2 x 125
475-32-1			32 pcs bit set 1/4"
634101			250 mm
5-250C-1			10"
980-3B-1			3 m x 16 mm
522051			Joiner hammer with wooden handle, 270 g
604-160-1			160 mm
612-160-1			160 mm
601-180-1			180 mm
625-180-1			180 mm
25			8; 9; 10; 11; 12; 13; 14; 17; 19 mm
46-8-F			1.5-8 mm
105-70-1 1/4"			125-43-1 1/2"
105-42-1 1/4"			125-40-1 1/2"
105-40-1 1/4"			475-1/4-125 1/4"
105-50-1 1/4"			665-200-1 85 mm
125-70-1 1/2"			

PLASTIC BOX - LOOSE KIT, 48 pieces



9023PT565TS1	1	170x565x302	10

408V-3-100 3 mm			408V-4-100 4 mm		
408V-5.5-125 5,5 mm			408V-6.5-150 6,5 mm		
409V-1-150 PH-1x150			409V-2-175 PH-2x175		
429031 3 x 65 mm			661051		
5-200C-1 8"			601V-180-1 180 mm		
612V-160-1 160 mm			624V-160-1 160 mm		
629V-160-1 160 mm			634V-250-1 250 mm		
666-156-1 157 mm			801-145-1 229 mm		
475-32-1			980-3-1 3 m x 16 mm		
9023PT565					

Fabric bags

TOOL BAG WITH TUBULAR HANDLE



- 17" Open style bag for easy quick view and accessibility to the tools
- Soft bottom reinforced with plastic feet
- Hard waterproof bottom
- 11 Different vertical side pouches for better tool organization
- Aluminum handle for strengthening the structure with foam grip
- Detachable shoulder strap with cushion on the adjustable shoulder part for easier transportation
- 600x300 Denier fabric ensures product performance and longevity
- Delivered folded

9022-1-16SB	1	440x210x310	21	15	1,5

TOOL BAG WITH TUBULAR HANDLE



- 19" Open style bag for easy quick view and accessibility to the tools
- Soft bottom reinforced with plastic feet
- Hard waterproof bottom
- 12 Different vertical side pouches inside and outside for better tool organization and measuring tape holder
- Internal detachable panel with 10 pouches and elastics for tool holding
- Specific Velcro straps for spirit levels or any other long tool
- Aluminum handle for strengthening the structure with foam grip
- Detachable shoulder strap with cushion on the adjustable shoulder part for easier transportation
- 600x300 Denier fabric ensures product performance and longevity
- Delivered folded

9022-1-19HB	1	490x240x350	32	20	2,5

TOOL BAG WITH ZIP



- 16" Bag with zip closing system for quick view and accessibility to the tools
- Hard waterproof bottom
- 10 External divers size pouches and 14 internal vertical pouches for better tool organization
- Some external pouches are covered for better protecting and a measuring tape holder is also included
- Detachable shoulder strap with cushion on the adjustable shoulder part
- 600x300 Denier fabric ensures product performance and longevity

9022-2-16HB	1	420x240x300	24	18	1,2

TOOL BAG WITH ZIP



- 19" Bag with zip closing system for quick view and accessibility to the tools
- Hard waterproof bottom
- 17 External divers size pouches and 14 internal vertical pouches for better tool organization
- Some external pouches are covered for better protecting and a measuring tape holder is also included
- Detachable shoulder strap with cushion on the adjustable shoulder part
- 600x300 Denier fabric ensures product performance and longevity

9022-2-19HB	1	490x240x370	35	20	1,5



Fabric bags

FABRIC BAG WITH ELECTRICIAN KIT, 46 pieces

FABRIC BAG WITH MRO KIT, 53 pieces



Q	Icon	Icon	Icon
9022-2-19TS2	1	240x490x370	3,98

9022-2-19HB		475-32-1	
604-160-1 160 mm		608-160-1 160 mm	
601-180-1 180 mm		625-180-1 180 mm	
5-200C-1 8"		661051	
655701		634101 250 mm	
408V-3-100 3 mm		408V-4-100 4 mm	
408V-5.5-125 5,5 mm		408V-6.5-150 6,5 mm	
409V-1-150 PH-1x150		409V-2-175 PH-2x175	
665-200-1 85 mm			

Q	Icon	Icon	Icon
9022-2-19TS1	1	370x240x490	5,03

9022-2-19HB		109-35-4	
48-9-H 1.5-10 mm		5-250C-1 10"	
612-200-1 200 mm STR		625-180-1 3 m x 19 BIMAT	
801101		980-3B-1 3 m x 16 mm	
407-5.5-125 1x5,5x125		407-6.5-150 1,2x6,5x150	
409-1-100 PH1 x 100		409-2-125 PH2 x 125	

LAPTOP AND TOOL BACK-PACK



* The bag comes without tools

- Big storage capacity: 20 litres and 16 kilos, thanks to several pouches and detachable tool organizer
- Specific laptop compartment
- Detachable part: 10 pockets provides a better tool distribution
- Smartphone pocket within frontal compartment

9022-BP1	1	300x450x175	20	16	1.93

BACK-PACK WITH WHEELS



* The bag comes without tools

- Telescopic handle and 2 fixes wheels for easy transportation
- Big storage capacity: 26 litres and 20 kilos, thanks to several internal/ external pouches and detachable tool organizer
- Detachable organizer with 2 handles: 51 pockets of different sizes providing a better tool distribution
- Measuring tape holder

9022-BPW	1	360x440x220	26	20	4

Pouches, belts and folders

FOLDER – EMPTY



- Multiple elastics in bottom and lid for better tool distribution
- Double zip
- Rubber soft handle
- Net on the lid for documentation

9022-4-26	1	258x55x258	810

FOLDER – WITH 18 TOOLS



9022-4-26TS1	1	258x55x258	1.5

475R-1/4-110		12 different bits: Slotted 4, 5, 6 mm; PH 1, 2, 3; TORX® 15, 20, 25; HEX 3, 4, 5 mm
5-200C-1		624-140-1 140 mm
601-160-1		982-TOR-1 230 mm
9022-4-26		980-3-1 3 m x 16 mm



Pouches, belts and folders

FOLDER – EMPTY



- Multiple elastics in bottom and lid for better tool distribution
- Double zip
- Rubber soft handle
- Net on the lid for documentation

9022-4-35	1	353x50x310	810

FOLDER – WITH 28 TOOLS



9022-4-35TS1	1	353x50x310	3

475R-1/4-110		12 different bits: Slotted 4, 5, 6 mm; PH 1, 2, 3; TORX* 15, 20, 25; HEX 3, 4, 5 mm
46-9-H		1.5-2-2.5-3-4-5-6-8-10 mm
5-200C-1		624-160-1 160 mm
601-160-1		520-43-2 16 oz - 330 mm
668-150-1		980-5-1 5 m x 19 mm
9022-4-35		

HAMMER HOLDER



9022-3-20	1	170x70x120	120

STRIKING SET



9022-3-20TS1	1	790

9022-3-20		520-43-2 16 oz - 330 mm	
-----------	--	----------------------------	--

STRIKING SET



9022-3-20TS2	1	790

9022-3-20		520-41-2 16 oz - 330 mm	
-----------	--	----------------------------	--

PLIER POUCH



9022-3-30	1	260x95	40

TOOL POUCH



9022-3-40	1	290x10x150	60

ELECTRICIAN 4 PIECES SET IN POUCH



9022-3-30TS1	1	260x95x30	580

407-4-100 0,8x4x100		409-1-100 PH1 x 100	
601-180-1 180 mm		668-150-1 150 mm	
9022-3-30			

MRO 7 PIECES SET IN POUCH



9022-3-40TS1	1	290x60x150	1000

407-6.5-150 1,2x6,5x150		409-2-125 PH2 x 125	
624-140-1 140 mm		601-160-1 160 mm	
665-200-1 85 mm		5-150C-1 150 mm - 6"	
9022-3-40		980-3-1 3 m x 16 mm	

ELECTRICIAN 4 PIECES SET IN POUCH



9022-3-30TS2	1	260x95x30	550

407-4-100 0,8x4x100		409-1-100 PH1 x 100	
624-160-1 160 mm		668-150-1 150 mm	
9022-3-30			

INSULATED 7 PIECES SET IN POUCH



9022-3-40TS2	1	290x60x150	1000

408V-4-100 4 mm		409V-1-150 PH-1x150	
624V-160-1 160 mm		612V-160-1 160 mm	
665-200-1 85 mm		5-150C-1 150 mm - 6"	
9022-3-40		980-3-1 3 m x 16 mm	



Pouches, belts and folders

10 POCKETS TOOL POUCH



9022-3-50	1	260x70x355	480

ADJUSTABLE BELT



9022-3-10	1	1500x10x75	200

MRO 9 PIECES SET IN POUCH



9022-3-50TS1	1	260x95x355	2400

407-5-5-125 1,2x5,5x125		407-6-5-150 1,2x6,5x150	
409-1-100 PH1 x100		409-2-125 PH2 x125	
624-160-1 160 mm		634-250-1 250 mm	
520-43-2 16 oz - 330 mm		982-TOR-1 230 mm	
9022-3-40		980-5-1 5 m x 19 mm	



IRIMO

2. WRENCHES



Adjustable wrenches

HEAVY DUTY ADJUSTABLE WRENCH

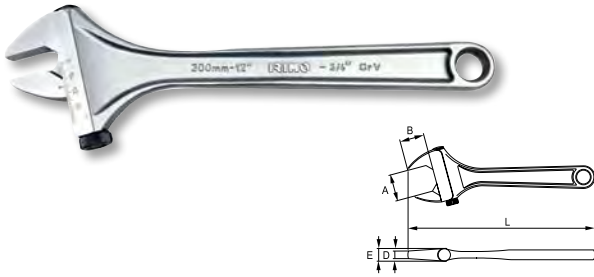

- Material: CrV
- Finish: Chrome-plated matt finished
- Hardness: 40-45 HRC
- Jaws angled at 15° to give good access even in confined spaces
- Standards: UNE16532, ISO6787, DIN3117

Q	Icon	Wrench	A mm	B mm	D mm	E mm	L mm	g
001021	5	150 mm - 6" - 3/8"	21	18,5	6,5	12	155	140
001031	5	200 mm - 8" - 1/2"	29	26	8	14	205	290
001041	5	250 mm - 10" - 5/8"	34	32	9	17	255	510
001051	3	300 mm - 12" - 3/4"	39	36	10	20	305	795
001061	1	400 mm - 16" - 1"	49	44	14	26	405	1.620
001071	1	500 mm - 20" - 1.1/4"	62	53	17	30	500	2.860
001081	1	750 mm - 30" - 1.5/8"	78	70	23	37	750	5.550

CENTRAL NUT

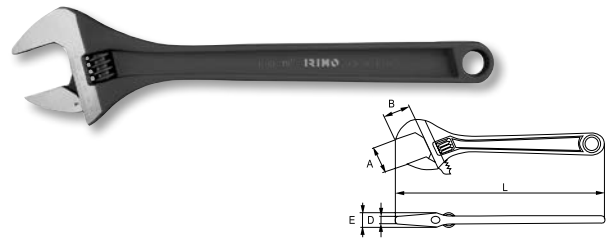

- Material: CrV
- Black finish
- Hardness: 40-45 HRC
- Jaws angled at 15° to give access even in confined spaces
- Standards: UNE16532, ISO6787, DIN3117
- -1 Retail packaging
- -2 Industrial packaging

Q	Icon	Wrench	A mm	B mm	D mm	E mm	L mm	g
5-100-1	5	100 mm - 4"	13	13,5	3,5	9	115	60
5-150-1	5	150 mm - 6"	20	21	5,5	12	160	130
5-200-1	5	200 mm - 8"	24	26	7,5	13,5	205	250
5-250-1	5	250 mm - 10"	29	29,5	9	16	260	405
5-300-1	5	300 mm - 12"	36	36	11	19	310	650
5-100-2	60	100 mm - 4"	13	13,5	3,5	9	115	60
5-150-2	50	150 mm - 6"	20	21	5,5	12	160	130
5-200-2	40	200 mm - 8"	24	26	7,5	13,5	205	250
5-250-2	30	250 mm - 10"	29	29,5	9	16	260	405
5-300-2	20	300 mm - 12"	36	36	11	19	310	650
5-375-2	1	375 mm - 15"	43	45	13	24	385	1.230
5-450-2	1	450 mm - 18"	57	53	15	27,5	465	2.000

CENTRAL NUT

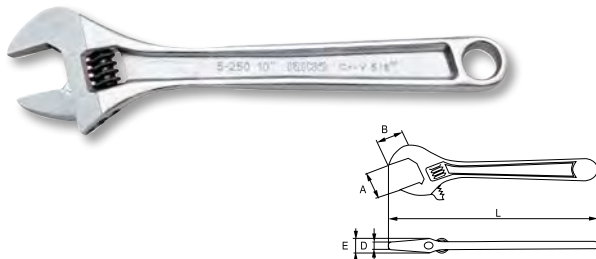

- Material: CrV
- Finish: Chrome-plated
- Hardness: 40-45 HRC
- Jaws angled at 15° to give good access even in confined spaces
- Standards: UNE16532, ISO6787, DIN3117
- -1 Retail packaging
- -2 Industrial packaging

Q	Icon	Wrench	A mm	B mm	D mm	E mm	L mm	g
5-100C-1	5	100 mm - 4"	13	13,5	3,5	9	115	60
5-150C-1	5	150 mm - 6"	20	21	5,5	12	160	130
5-200C-1	5	200 mm - 8"	24	26	7,5	13,5	205	250
5-250C-1	5	250 mm - 10"	29	29,5	9	16	260	405
5-300C-1	5	300 mm - 12"	36	36	11	19	310	650
5-375C-2	1	375 mm - 15"	43	45	13	24	385	1.230
5-450C-2	1	450 mm - 18"	57	53	15	27,5	465	2.000

PHOSPHATED ADJUSTABLE WRENCH SET



- Material: CrV; Black finish
- Hardness: 40-45 HRC
- Jaws angled at 15° to give access even in confined spaces
- Standards: UNE16532, ISO6787, DIN3117

Q	Icon	pcs.	Wrench	g
5-4-W	1	4	50x330x110	1.500
5-150	150 mm - 6"	5-250	250 mm - 10"	
5-200	200 mm - 8"	5-300	300 mm - 12"	

STUBBY ADJUSTABLE WRENCH DISPLAY, 12 pieces



- Comfortable bi-material handle
- Metric scale laser marked on front side
- Jaw opening: 24 mm (same as 200 mm length wrench)
- Full length: 161 mm
- Surface finish: chrome Plated
- Material: high quality CrV steel
- Hardness: 40-50 HRC
- Standards: UNE16532, ISO6787, DIN3117

Q	Icon	pcs.	Icon	g
5-STB-12DISP		12	160 x 150 x 230	2.590

Open end wrenches

DOUBLE OPEN END WRENCHES

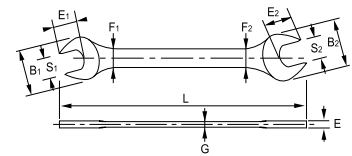

- Material: High performance alloy steel, CrV
- Finish: Chrome-plated matt finished
- Hardness: 42-50 HRC
- Standards: DIN 3110, ISO10102, ISO 1085, ISO 1711, ISO 691, ISO 3318

Q	Icon	S1x S2 mm	L mm	b1 mm	b2 mm	F1 mm	F2 mm	E1 mm	E2 mm	E mm	G mm	g
10-0405-1	1	4x5	105	13	15	6,5	7,5	7,2	7	3,2	2,5	15
10-0607-1	1	6x7	122	17,4	19,4	7,5	8,5	8,1	9	4,1	2,8	21
10-0809-1	1	8x9	137	20,4	22,4	8,5	9,5	10,5	11,2	4,6	3,3	30
10-1011-1	1	10x11	151,4	24,2	27,2	10,5	11,5	11,6	13,3	5,4	3,8	46
10-1013-1	1	10x13	151,4	24,2	37,2	10,5	11,5	11,6	13,3	5,4	3,8	46
10-1213-1	1	12x13	166,5	29,4	31,4	12,5	13,5	13,6	15,3	6,1	4	66
10-1415-1	1	14x15	182	32,4	35,4	13,5	14,5	16	17,5	6,5	4,4	95
10-1617-1	1	16x17	196,5	36,4	38,4	15,5	16,5	18,5	19,6	6,9	4,8	124
10-1719-1	1	17x19	221	40,4	42,4	16,5	18,5	20,8	22,4	7,4	5,1	160
10-1819-1	1	18x19	211,9	40,4	42,4	16,5	18,5	20,8	21,2	7,4	5,1	157
10-2022-1	1	20x22	226,9	43,4	47,4	18,5	19,5	23,3	24,5	8,6	5,6	188
10-2123-1	1	21x23	241,9	46,4	50,4	18,5	20,5	23,6	26	9,2	5,8	211
10-2224-1	1	22x24	241,9	46,4	50,4	18,5	20,5	23,6	26	9,2	5,8	208
10-2426-1	1	24x26	261,9	50,4	54,4	21,5	23,5	27,9	29,8	10	6,2	293
10-2427-1	1	24x27	261,9	50,4	54,4	21,5	23,5	27,9	29,8	10	6,2	284
10-2528-1	1	25x28	281,9	54,4	59,4	23,5	24,5	28,6	30,7	10,6	6,6	366
10-2729-1	1	27x29	282,4	54,6	59,6	23,5	24,5	28,6	30,7	10,6	6,6	362
10-3032-1	1	30x32	302,9	61,4	68,4	24,5	26,5	33,4	35,5	11	7	481



Open end wrenches

DOUBLE OPEN END WRENCH SET



- Material: High performance alloy steel, CrV
- Finish: Chrome-plated matt finished
- Hardness: 42-50 HRC
- Standards: DIN 3110, ISO10102, ISO 1085, ISO 1711, ISO 691, ISO 3318

IRIMO	pcs.	g
10-8-H	1 8	250x120x50 870
10-0607	6x7 mm	10-1415 14x15 mm
10-0809	8x9 mm	10-1617 16x17 mm
10-1011	10x11 mm	10-1819 18x19 mm
10-1213	12x13 mm	10-2022 20x22 mm

DOUBLE OPEN END WRENCH SET



- Material: High performance alloy steel, CrV
- Finish: Chrome-plated matt finished
- Hardness: 42-50 HRC
- Standards: DIN 3110, ISO10102, ISO 1085, ISO 1711, ISO 691, ISO 3318

IRIMO	pcs.	g
10-12-H	1 12	350x150x70 2.975
10-0607	6x7 mm	10-1819 18x19 mm
10-0809	8x9 mm	10-2022 20x22 mm
10-1011	10x11 mm	10-2123 21x23 mm
10-1213	12x13 mm	10-2426 24x26 mm
10-1415	14x15 mm	10-2528 25x28 mm
10-1617	16x17 mm	10-3032 30x32 mm

DOUBLE OPEN END WRENCH SET



- Material: High performance alloy steel, CrV
- Finish: Chrome-plated matt finished
- Hardness: 42-50 HRC
- Standards: DIN 3110, ISO10102, ISO 1085, ISO 1711, ISO 691, ISO 3318

IRIMO	pcs.	g
10-12-W	1 12	400x140x100 2.975
10-0607	6x7 mm	10-1819 18x19 mm
10-0809	8x9 mm	10-2022 20x22 mm
10-1011	10x11 mm	10-2123 21x23 mm
10-1213	12x13 mm	10-2426 24x26 mm
10-1415	14x15 mm	10-2528 25x28 mm
10-1617	16x17 mm	10-3032 30x32 mm

Combination wrenches

COMBINATION WRENCHES IN MM

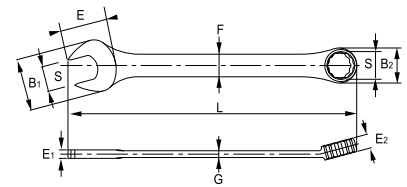

- Material: High performance alloy steel, CrV
- Finish: Chrome-plated matt finished
- Hardness: 42-50 HRC
- Standards: DIN 3113, ISO 1711-1, ISO 3318, ISO 691, ISO 7738
- -1 Retail packaging
- -2 Industrial packaging

R	Icon	S mm	L mm	b1 mm	b2 mm	F mm	E mm	e1 mm	e2 mm	G mm	g
25-06-1	1	6	103	15,7	10,6	6,2	7,9	3,7	5,2	3	15
25-07-1	1	7	109	18	12,1	6,8	8,2	3,7	5,5	3	17
25-08-1	1	8	119	18,8	13,6	6,8	9,9	4,0	6	3,3	21
25-09-1	1	9	124	21	15,1	7,9	10,4	4,0	6,8	3,4	26
25-10-1	1	10	134	22,8	16,2	8,6	10,7	4,8	7	3,6	38
25-11-1	1	11	143	25,8	17,1	9,1	12,6	4,8	7,5	3,6	39
25-12-1	1	12	154	27,8	18,9	10	13,2	5,2	8	4,2	51
25-13-1	1	13	164	29,8	20,2	11,5	14,6	5,2	8,3	4,2	63
25-14-1	1	14	174	29,8	21,2	11,4	15,8	5,8	8,9	4,6	68
25-15-1	1	15	183	34,1	22,3	12,2	16,9	5,8	8,9	4,6	85
25-16-1	1	16	194	35,1	23,8	13,2	17,6	6,3	9,5	5	107
25-17-1	1	17	203	37,2	25,3	14,4	18,6	6,3	10	5	118
25-18-1	1	18	214	39,2	26,8	14,4	20,5	6,7	10,5	5,2	137
25-19-1	1	19	228	41,4	28,3	15,8	21,1	7,0	11,2	5,2	163
25-20-1	1	20	240	42,4	29,7	17,3	22,8	7,5	11,4	5,5	186
25-21-1	1	21	249,5	45,4	32,4	17,3	22,8	8,6	12,6	6	210
25-22-1	1	22	249,5	45,4	32,4	17,3	22,8	8,6	12,2	6	202
25-23-1	1	23	270	49,7	36,1	20,3	25	9,2	13,6	6,4	281
25-24-1	1	24	270	49,7	36,1	20,3	25	9,2	13,6	6,4	276
25-25-1	1	25	289,5	53,4	39,6	22,5	27,6	9,6	14,2	6,8	346
25-26-1	1	26	289,5	53,4	39,6	22,5	27,6	9,6	14,2	6,8	345
25-27-1	1	27	310	58,4	41,6	23,3	29,5	10,0	14,6	7,2	382
25-28-1	1	28	310	58,4	41,6	23,3	29,5	10,0	14,6	7,2	402
25-29-1	1	29	330	60,4	45,6	23,3	32,1	10,6	15,6	7,6	476
25-30-1	1	30	330	60,4	45,6	23,3	32,1	10,6	15,6	7,6	468
25-32-1	1	32	349	67,4	48,8	25,3	35,6	11,2	17,8	8	567
25-34-1	1	34	350	67,4	48,8	25,3	35,6	11,2	17,8	8	541

R	Icon	S mm	L mm	b1 mm	b2 mm	F mm	E mm	e1 mm	e2 mm	G mm	g
25-06-2	1	6	103	15,7	10,6	6,2	7,9	3,7	5,2	3	15
25-07-2	1	7	109	18	12,1	6,8	8,2	3,7	5,5	3	17
25-08-2	1	8	119	18,8	13,6	6,8	9,9	4,0	6	3,3	21
25-09-2	1	9	124	21	15,1	7,9	10,4	4,0	6,8	3,4	26
25-10-2	1	10	134	22,8	16,2	8,6	10,7	4,8	7	3,6	38
25-11-2	1	11	143	25,8	17,1	9,1	12,6	4,8	7,5	3,6	39
25-12-2	1	12	154	27,8	18,9	10	13,2	5,2	8	4,2	51
25-13-2	1	13	164	29,8	20,2	11,5	14,6	5,2	8,3	4,2	63
25-14-2	1	14	174	29,8	21,2	11,4	15,8	5,8	8,9	4,6	68
25-15-2	1	15	183	34,1	22,3	12,2	16,9	5,8	8,9	4,6	85
25-16-2	1	16	194	35,1	23,8	13,2	17,6	6,3	9,5	5	107
25-17-2	1	17	203	37,2	25,3	14,4	18,6	6,3	10	5	118
25-18-2	1	18	214	39,2	26,8	14,4	20,5	6,7	10,5	5,2	137
25-19-2	1	19	228	41,4	28,3	15,8	21,1	7,0	11,2	5,2	163
25-20-2	1	20	240	42,4	29,7	17,3	22,8	7,5	11,4	5,5	186
25-21-2	1	21	249,5	45,4	32,4	17,3	22,8	8,6	12,6	6	210
25-22-2	1	22	249,5	45,4	32,4	17,3	22,8	8,6	12,2	6	202
25-23-2	1	23	270	49,7	36,1	20,3	25	9,2	13,6	6,4	281
25-24-2	1	24	270	49,7	36,1	20,3	25	9,2	13,6	6,4	276
25-25-2	1	25	289,5	53,4	39,6	22,5	27,6	9,6	14,2	6,8	346
25-26-2	1	26	289,5	53,4	39,6	22,5	27,6	9,6	14,2	6,8	345
25-27-2	1	27	310	58,4	41,6	23,3	29,5	10,0	14,6	7,2	382
25-28-2	1	28	310	58,4	41,6	23,3	29,5	10,0	14,6	7,2	402
25-29-2	1	29	330	60,4	45,6	23,3	32,1	10,6	15,6	7,6	476
25-30-2	1	30	330	60,4	45,6	23,3	32,1	10,6	15,6	7,6	468
25-32-2	1	32	349	67,4	48,8	25,3	35,6	11,2	17,8	8	567
25-34-2	1	34	350	67,4	48,8	25,3	35,6	11,2	17,8	8	541
25-36-2	1	36	401	74	54	31	62	10,4	17	8	787
25-41-2	1	41	436	82	61	34	70	12	19,5	8	1.070
25-46-2	1	46	556	92	66	33,6	79,8	15	23	11	1.750
25-50-2	1	50	602	100	73	36,6	86,7	17	26	12	2.200
25-55-2	1	55	612	113	84	42	94	18	28	14,5	3.070
25-60-2	1	60	660	125	90	47	100	20	30	16	3.500
25-65-2	1	65	710	132	98	52	110	21	34	18	4.750
25-70-2	1	70	760	140	102	52	110	22	35	18	5.550
25-75-2	1	75	810	150	108	55	120	25	38	19	6.800
25-80-2	1	80	820	179	131	60	120	30	38	20	10.000
25-85-2	1	85	820	179	131	60	120	30	38	20	10.000
25-90-2	1	90	790	179	131	60	120	30	38	20	10.000
25-95-2	1	95	860	187	145	62	120	32	43	20	12.000
25-100-2	1	100	860	187	145	62	120	32	43	20	12.000



Combination wrenches

COMBINATION WRENCHES IN INCHES

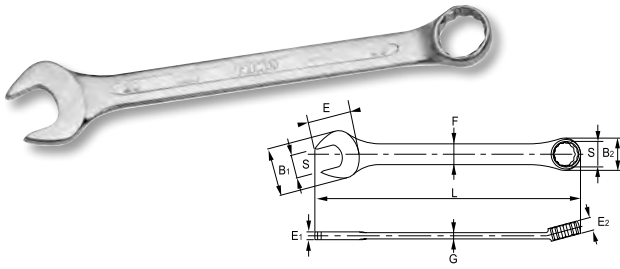

- Material: High performance alloy steel, CrV
- Finish: Chrome-plated matt finished
- Hardness: 42-50 HRC
- Standards: DIN 3113, ISO 1711-1, ISO 3318, ISO 691, ISO 7738
- -1 Retail packaging
- -2 Industrial packaging

Q	Icon	S	L	b1	b2	F	E	e1	e2	G	g
		mm	mm	mm	mm	mm	mm	mm	mm	mm	
25A-08-1	1	1/4"	103	15,9	10,6	6,6	7,9	3,7	5,2	3	15
25A-10-1	1	5/16"	119	19	13,6	7,2	9,9	4	6	3,3	21
25A-12-1	1	3/8"	124	21,2	15,1	8,3	10,4	4	6,8	3,4	26
25A-14-1	1	7/16"	143	26	17,1	9,5	12,6	4,8	7,5	3,6	39
25A-16-1	1	1/2"	164	30	20,2	11,9	14,6	5,2	8,3	4,2	63
25A-18-1	1	9/16"	174	30	21,2	11,8	15,8	5,8	8,9	4,6	68
25A-20-1	1	5/8"	194	35,3	23,8	13,6	17,6	6,3	9,5	5	107
25A-22-1	1	11/16"	214	39,4	26,8	14,8	20,5	6,7	10,5	5,2	137
25A-24-1	1	3/4"	228	41,6	28,3	16,2	21,1	7	11,2	5,2	163
25A-26-1	1	13/16"	249,5	45,4	32,4	17,3	22,8	8,6	12,6	6	210
25A-28-1	1	7/8"	249,5	45,4	32,4	17,3	22,8	8,6	12,6	6	210
25A-30-1	1	15/16"	270	49,7	36,1	20,3	25	9,2	13,6	6,4	281
25A-32-1	1	1"	289,5	53,4	39,6	22,5	27,6	9,6	14,2	6,8	346
25A-34-1	1	1.1/16"	310	58,4	41,6	23,3	29,5	10	14,6	7,2	382
25A-36-1	1	1.1/8"	330	60,4	45,6	23,3	32,1	10,6	15,6	7,6	476
25A-40-1	1	1.1/4"	349	67,4	48,8	25,3	35,6	11,2	17,8	8	567
25A-44-1	1	1.3/8"	350	67,4	48,8	25,3	35,6	11,2	17,8	8	541
25A-46-1	1	1.7/16"	401	74	54	31	62	10,4	17	8	787
25A-48-1	1	1.1/2"	401	74	54	31	62	10,4	17	8	787
25A-52-1	1	1.5/8"	435	80	61	34	70	11,5	19,5	8	1.050
25A-58-1	1	1.13/16"	555	91	66	34	79,8	15	23	11	1.850
25A-64-1	1	2"	602	100	73	36,6	86,7	17	26	12	2.215
25A-08-2	1	1/4"	103	15,9	10,6	6,6	7,9	3,7	5,2	3	15
25A-10-2	1	5/16"	119	19	13,6	7,2	9,9	4	6	3,3	21
25A-12-2	1	3/8"	124	21,2	15,1	8,3	10,4	4	6,8	3,4	26
25A-14-2	1	7/16"	143	26	17,1	9,5	12,6	4,8	7,5	3,6	39
25A-16-2	1	1/2"	164	30	20,2	11,9	14,6	5,2	8,3	4,2	63
25A-18-2	1	9/16"	174	30	21,2	11,8	15,8	5,8	8,9	4,6	68
25A-20-2	1	5/8"	194	35,3	23,8	13,6	17,6	6,3	9,5	5	107
25A-22-2	1	11/16"	214	39,4	26,8	14,8	20,5	6,7	10,5	5,2	137
25A-24-2	1	3/4"	228	41,6	28,3	16,2	21,1	7	11,2	5,2	163
25A-26-2	1	13/16"	249,5	45,4	32,4	17,3	22,8	8,6	12,6	6	210
25A-28-2	1	7/8"	249,5	45,4	32,4	17,3	22,8	8,6	12,6	6	210
25A-30-2	1	15/16"	270	49,7	36,1	20,3	25	9,2	13,6	6,4	281
25A-32-2	1	1"	289,5	53,4	39,6	22,5	27,6	9,6	14,2	6,8	346

COMBINATION WRENCH SET



- Material: High performance alloy steel, CrV
- Finish: Chrome-plated matt finished
- Hardness: 42-50 HRC
- Standards: DIN 3113, ISO 1711-1, ISO 3318, ISO 691, ISO 7738

Q	Icon	pcs.	Icon	g
25-8-H	1	8	250x120x50	875
25-08	8 mm	25-14	14 mm	
25-10	10 mm	25-17	17 mm	
25-11	11 mm	25-19	19 mm	
25-13	13 mm	25-22	22 mm	

COMBINATION WRENCH SET



- Material: High performance alloy steel, CrV
- Finish: Chrome-plated matt finished
- Hardness: 42-50 HRC
- Standards: DIN 3113, ISO 1711-1, ISO 3318, ISO 691, ISO 7738

Q	Icon	pcs.	Icon	g
25-12-H	1	12	350x 50x70	2.975
25-10	10 mm	25-19	19 mm	
25-11	11 mm	25-22	22 mm	
25-12	12 mm	25-24	24 mm	
25-13	13 mm	25-27	27 mm	
25-14	14 mm	25-30	30 mm	
25-17	17 mm	25-32	32 mm	

COMBINATION WRENCH SET



- High performance alloy steel, CrV
- Finish: Chrome-plated matt finished
- Hardness: 42-50 HRC
- Standards: DIN 3113, ISO 1711-1, ISO 3318, ISO 691, ISO 7738

Q	Icon	pcs.	Icon	g
25-12-W		1	400x140x100	2.975
25-10		10 mm	25-19	19 mm
25-11		11 mm	25-22	22 mm
25-12		12 mm	25-24	24 mm
25-13		13 mm	25-27	27 mm
25-14		14 mm	25-30	30 mm
25-17		17 mm	25-32	32 mm

Ratcheting combination wrenches

RATCHETING COMBINATION WRENCH

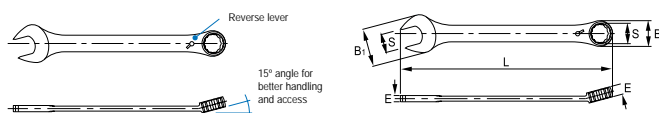

Strong ratchet exceeds ISO plus endurance

- Material: High performance alloy steel
- Finish: Chrome-plated matt finished
- Hardness: 40-50 HRC

Q	Icon	S mm	B1 mm	B2 mm	E mm	L mm	g
18-06-1		6	15	14,3	4	128	27
18-07-1		7	16,4	16,8	4,4	138	35
18-08-1		8	18	18,3	4,8	140	38
18-09-1		9	20	20	4,8	150	48
18-10-1		10	22	21,5	5,1	160	57
18-11-1		11	24,5	23,5	5,5	165	67
18-12-1		12	26	25	5,9	170	82
18-13-1		13	28	26,4	6,4	180	95
18-14-1		14	30,8	28	6,7	190	113
18-15-1		15	33	30	7,3	200	130
18-16-1		16	34,5	31	7,8	210	158
18-17-1		17	37	33	8	225	180
18-18-1		18	39,5	35	8,2	235	213
18-19-1		19	40,8	36	8,4	245	233
18-21-1		21	44,8	42	9	290	343
18-22-1		22	44,8	42	9	290	345
18-24-1		24	52,8	48	9,7	332	503
18-27-1		27	56	53	10,8	359	550
18-30-1		30	62	58	11,2	404	750
18-32-1		32	65	62	12	424	900

RATCHETING COMBINATION WRENCH SET



- Ratcheting combination wrench set
- Material: High performance alloy steel
- Finish: Chrome-plated matt finished
- Hardness: 40-50 HRC

Q	Icon	pcs.	Icon	g
18-8-H		1	45x245x130	870
18-08-1		8 mm	18-13-1	13 mm
18-10-1		10 mm	18-14-1	14 mm
18-11-1		11 mm	18-17-1	17 mm
18-12-1		12 mm	18-19-1	19 mm

Ratcheting combination wrench

STUBBY RATCHETING COMBINATION WRENCH SET



- Material: High performance alloy steel
- Finish: Chrome-plated matt finished
- Hardness: 40-50 HRc

R	📦	pcs.	🔧	g
18S-5-H	5	5	8-10-13-17-19 mm	462

FLEX HEAD RATCHETING COMBINATION WRENCH

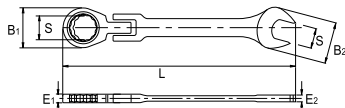

- Material: High performance alloy steel
- Finish: Chrome-plated
- Hardness: 40-50 HRc

R	📦	S mm	B1 mm	B2 mm	E1 mm	E2 mm	L mm	g
19-08-1	1	8	18,3	18	7,2	4,8	140	35
19-10-1	1	10	21,5	22	7,8	5,1	160	55
19-11-1	1	11	23,5	24,5	8,4	5,5	165	63
19-12-1	1	12	25	26	8,8	5,9	170	83
19-13-1	1	13	26,4	28	9,1	6,4	180	93
19-14-1	1	14	28	30,8	9,4	6,7	190	113
19-17-1	1	17	33	37	10,5	8	225	173
19-19-1	1	19	36,5	40,8	11,2	8,4	245	233

FLEX HEAD RATCHETING SET



- Flex head ratcheting combination wrench set
- Material: High performance alloy steel
- Finish: Chrome-plated matt finished
- Hardness: 40-50 HRc

R	📦	pcs.	📦	g
19-8-H	1	8	45x240x140	850

🔧	🔧
19-08-1	19-13-1
8 mm	13 mm
19-10-1	19-14-1
10 mm	14 mm
19-11-1	19-17-1
11 mm	17 mm
19-12-1	19-19-1
12 mm	19 mm

Flat ring wrenches

DOUBLE RING END WRENCHES

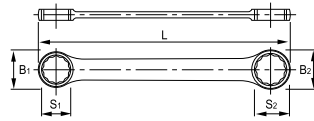

- Material: High performance alloy steel, CrV
- Finish: Chrome-plated matt finished
- Hardness: 42-48 HRc
- Standards: DIN 837, ISO 10103, ISO 1085

R	Icon	S1xS2 mm	B1 mm	B2 mm	E mm	L mm	g
020011	1	6x7	9,8	11	4,5	95	14
020031	1	8x9	12,5	14	5,5	110	22
020051	1	10x11	15	16,5	6	125	32
020071	1	12x13	18,5	20	6,5	140	46
020091	1	14x15	21	22,5	7	155	57
020121	1	16x17	24	25	7,5	170	73
020141	1	18x19	26,5	27,5	8	185	94
020171	1	20x22	29	32	9	205	125
020181	1	21x23	30	33	9,5	225	154
020201	1	24x26	35	37,8	11	250	210
020211	1	24x27	35	37,5	11	250	208
020221	1	25x28	37,5	41	11	275	280
020241	1	27x29	37,5	41	11	275	272
020251	1	30x32	43	45,5	12	300	367

DOUBLE RING END WRENCHES SET



- Material: High performance alloy steel, CrV
- Finish: Chrome-plated matt finished
- Hardness: 42-48 HRc
- Standards: DIN 837, ISO 10103, ISO 1085

R	Icon	pcs.	Icon	g
021121	1	8	6-7, 8-9, 10-11, 12-13, 14-15, 16-17, 18-19, 20-22 mm	470
021141	1	10	6-7, 8-9, 10-11, 12-13, 14-15, 16-17, 18-19, 20-22, 21-23, 24-27 mm	850
021161	1	12	6-7, 8-9, 10-11, 12-13, 14-15, 16-17, 18-19, 20-22, 21-23, 24-27, 25-28, 30-32 mm	1.475

DOUBLE RING END WRENCHES SET



- Material: High performance alloy steel, CrV
- Finish: Chrome-plated matt finished
- Hardness: 42-48 HRc
- Standards: DIN 837, ISO 10103, ISO 1085

R	Icon	pcs.	Icon	g
021221	1	8	6-7, 8-9, 10-11, 12-13, 14-15, 16-17, 18-19, 20-22 mm	500
021251	1	12	6-7, 8-9, 10-11, 12-13, 14-15, 16-17, 18-19, 20-22, 21-23, 24-27, 25-28, 30-32 mm	1.550



Offset ring wrenches

DOUBLE OFFSET RING WRENCHES

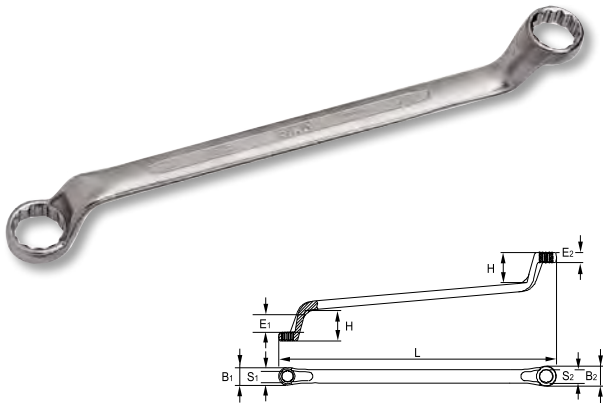

- Material: High performance alloy steel
- Finish: Chrome-plated matt finished
- Hardness: 42-48 HRC
- Standards: ISO10104 and DIN838
- -1 Retail packaging
- -2 Industrial packaging

R	Icon	S1xS2 mm	B1 mm	B2 mm	E1 mm	E2 mm	H mm	L mm	g
15-0607-1	1	6x7	10,8	12,5	4,9	5,6	20	170	45
15-0809-1	1	8x9	13,4	15,3	6,0	6,8	21	182	70
15-1011-1	1	10x11	16,0	17,8	7,4	7,9	23	197	90
15-1213-1	1	12x13	18,8	20,2	8,4	8,9	25	213	126
15-1415-1	1	14x15	20,8	22,5	9,4	9,9	26	228	155
15-1617-1	1	16x17	24,2	25,7	10,4	10,9	29	246	193
15-1719-1	1	17x19	27,6	28,7	11,4	11,9	31	265	243
15-1819-1	1	18x19	27,6	28,7	11,4	11,9	31	265	241
15-2022-1	1	20x22	29,7	32,5	12,4	12,9	33	288	315
15-2123-1	1	21x23	31,0	33,2	12,3	13,3	33	310	341
15-2426-1	1	24x26	34,8	39,2	13,7	14,3	34	330	478
15-2427-1	1	24x27	34,8	39,2	13,7	14,3	34	330	475
15-2528-1	1	25x28	36,6	40,5	14,2	14,7	35	348	548
15-2729-1	1	27x29	42,0	45,2	15,0	16,0	37	372	662
15-3032-1	1	30x32	42,2	45,5	14,8	15,8	37	372	635
15-3236-2	1	32x36	48,5	54,0	16,5	17,8	41	417	962
15-3641-2	1	36x41	53,5	62,0	17,3	19,2	48	450	1.037

DOUBLE OFFSET RING WRENCHES SET



- Material: High performance alloy steel
- Finish: Chrome-plated matt finished
- Hardness: 42-48 HRC
- Standards: ISO10104 and DIN838

R	Icon	pcs.	Dimensions	g
15-8-H	1	8	6-7, 8-9, 10-11, 12-13, 14-15, 16-17, 18-19, 20-22 mm	1.245

DOUBLE OFFSET RING WRENCHES SET



- Material: High performance alloy steel
- Finish: Chrome-plated matt finished
- Hardness: 42-48 HRC
- Standards: ISO10104 and DIN838

R	Icon	pcs.	Dimensions	g
15-8-W	1	8	6-7, 8-9, 10-11, 12-13, 14-15, 16-17, 18-19, 20-22 mm	1.350
15-12-W	1	12	6-7, 8-9, 10-11, 12-13, 14-15, 16-17, 18-19, 20-22, 21-23, 24-27, 25-28, 30-32 mm	3.465

L-pipe double socket wrenches

L-PIPE DOUBLE SOCKET WRENCHES

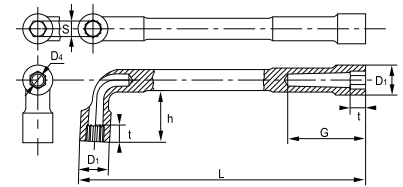

- Material: High performance alloy steel
- Finish: Chrome-plated matt finished
- Hardness: 40-50 HRC
- Standards: ISO1711, ISO691, ISO2236

6x12	6x6	S		D1 mm	D4 mm	G mm	L mm	h mm	t mm	g
51-06-1	52-06-1	6	1	10	4.5	21.0	102	17	6.0	30
51-07-1	52-07-1	7	1	11	4.5	22.0	106	17.5	7.0	40
51-08-1	52-08-1	8	1	12.5	7.0	25.0	114	19.5	8.0	60
51-09-1	52-09-1	9	1	13.5	7.0	26.0	122	20.0	9.0	70
51-10-1	52-10-1	10	1	15.0	8.0	28.0	129	24.0	10.0	90
51-11-1	52-11-1	11	1	16.5	8.0	30.0	136	26.5	11.0	120
51-12-1	52-12-1	12	1	18.0	9.0	36.0	144	28.0	11.0	150
51-13-1	52-13-1	13	1	19.5	9.0	38.6	152	30.0	12.0	160
51-14-1	52-14-1	14	1	21.0	10.5	40.0	160	31.5	13.0	190
51-15-1	52-15-1	15	1	22.5	10.5	42.0	169	34.0	14.0	200
51-16-1	52-16-1	16	1	24.0	13.0	46.0	178	37.0	16.0	280
51-17-1	52-17-1	17	1	25.5	13.0	48.0	187	39.0	17.0	300
51-18-1	52-18-1	18	1	26.5	13.0	50.0	195	40.0	18.0	310
51-19-1	52-19-1	19	1	28.5	15.0	51.0	204	41.0	19.0	420
51-20-1	52-20-1	20	1	29.5	15.0	53.0	212	43.0	20.0	450
51-21-1	52-21-1	21	1	30.5	15.0	55.0	221	46.0	21.0	470
51-22-1	52-22-1	22	1	32.0	15.0	57.0	230	48.0	22.0	530
51-23-1	52-23-1	23	1	33.5	18.0	64.0	240	50.5	23.0	650
51-24-1	52-24-1	24	1	34.5	18.0	67.0	250	54.0	24.0	630
51-25-1	52-25-1	25	1	36.0	20.0	69.0	260	56.0	25.0	830
51-26-1	52-26-1	26	1	37.0	20.0	70.0	270	58.5	26.0	860
51-27-1	52-27-1	27	1	38.0	22.0	73.0	280	58.0	27.0	990
51-28-1	52-28-1	28	1	39.5	22.0	75.0	290	60.0	28.0	1.000
51-29-1	52-29-1	29	1	41.0	22.0	76.0	300	62.0	29.0	1.080
51-30-1	52-30-1	30	1	42.0	24.0	83.0	310	64.0	30.0	1.220
51-32-1	52-32-1	32	1	44.5	24.0	88.0	330	70.0	31.0	1.380

L-PIPE DOUBLE SOCKET WRENCHES SET



- Material: High performance alloy steel
- Finish: Chrome-plated matt finished
- Hardness: 40-50 HRC
- Standards: ISO1711, ISO691, ISO2236

6x12		pcs.		g
51-8-W	1	8	8, 10, 11, 13, 14, 17, 19, 22 mm	1.980
6x6		pcs.		g
52-8-W	1	8	8, 10, 11, 13, 14, 17, 19, 22 mm	1.980

Tubular solid wrenches

DOUBLE HEAD SOCKET WRENCHES

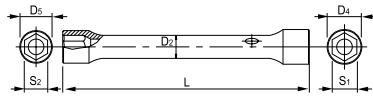

- Material: High performance alloy steel, CrV
- Finish: Chrome-plated matt finished
- From 16 onwards, with hole to locate the stud
- Hardness: 42-48 HRC
- Standards: UNE 16586

Q	Box	S1xS2 mm	D4 mm	D5 mm	D2 mm	L mm	g
055011	10	6x7	10	11	7	103	31
055031	10	8x9	12,5	13,5	9	108	53
055051	10	10x11	15	16	11	120	78
055071	10	12x13	17	19	13	138	127
055091	10	14x15	20	21	14	143	152
055121	10	16x17	22	24	16	153	185
055141	10	18x19	25	26	18	163	235
055171	10	20x22	28	30	20	173	312
055181	5	21x23	29	31	21	183	359
055201	5	24x26	33	35	24	193	438
055211	5	24x27	33	37	24	193	466
055221	5	25x28	34	37	25	203	535
055241	5	27x29	37	39	27	208	592
055251	5	30x32	40	43	30	208	737

DOUBLE HEAD SOCKET WRENCHES SET



- Material: High performance alloy steel, CrV
- Finish: Chrome-plated matt finished
- From 16 onwards, with hole to locate the stud
- Hardness: 42-48 HRC
- Standards: UNE 16586

Q	Box	pcs.	Diagram	g
056111	1	6	6-7, 8-9, 10-11, 12-13, 14-15, 16-17 mm	730
056131	1	8	6-7, 8-9, 10-11, 12-13, 14-15, 16-17, 18-19, 20-22 mm	630
056151	1	10	6-7, 8-9, 10-11, 12-13, 14-15, 16-17, 18-19, 20-22, 21-23, 24-27 mm	2.135
056181	1	12	6-7, 8-9, 10-11, 12-13, 14-15, 16-17, 18-19, 20-22, 21-23, 24-27, 25-28, 30-32 mm	3.130

BAR HANDLE

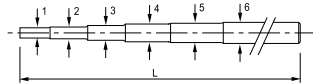

- Material: High performance alloy steel, CrV
- Hardness: 42-48 HRC
- Standards: DIN900

Q	Box	1	2	3	4	6	6	L mm	g
055301	1	3,1	4,3	5,3	5,8	8	-	6x7 14x15	175 54
055311	1	6,8	7,8	9,8	11,8	12,8	14	16x17 30x32	270 251

DOUBLE HEAD SOCKET WRENCHES SET



- Material: High performance alloy steel, CrV
- Finish: Chrome-plated matt finished
- From 16 onwards, with hole to locate the stud
- Hardness: 42-48 HRC
- Standards: UNE 16586

Q	Box	pcs.	Diagram	g
056231	1	8	6-7, 8-9, 10-11, 12-13, 14-15, 16-17, 18-19, 20-22 mm	1.150
056271	1	12	6-7, 8-9, 10-11, 12-13, 14-15, 16-17, 18-19, 20-22, 21-23, 24-26, 25-28, 30-32 mm	3.200

Slogging ring, open end

RING END SLOGGING WRENCHES

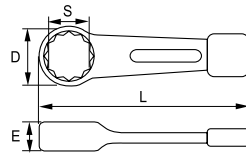

- Material: High performance alloy steel
- Hardness: 24-46 mm - 34-40 HRc and 50-120 mm - 30-36 HRc
- Standards: DIN7444

Q	Icon	S mm	D mm	E mm	L mm	g
30-24-2	1	24	43	15	165	235
30-27-2	1	27	46	16	180	290
30-30-2	1	30	53	18	195	435
30-32-2	1	32	53	18	195	415
30-34-2	1	34	59	18	205	510
30-36-2	1	36	59	18	205	510
30-38-2	1	38	59	18	205	510
30-41-2	1	41	65	20	230	710
30-46-2	1	46	74	22,5	240	980
30-50-2	1	50	79	24	255	1.050
30-55-2	1	55	86	25	270	1.410
30-60-2	1	60	93	26	280	1.640
30-65-2	1	65	103	29	300	2.180
30-70-2	1	70	109	33	315	2.400
30-75-2	1	75	114	34	330	2.775
30-80-2	1	80	125	36	348	3.150
30-85-2	1	85	129	37	360	4.860
30-90-2	1	90	148	40	379	5.680
30-95-2	1	95	151	41	395	6.500
30-100-2	1	100	154	45	405	7.830

OPEN END SLOGGING WRENCHES

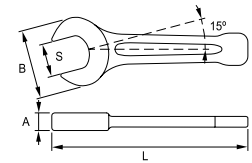

- Material: High performance alloy steel
- Hardness: 24-46 mm - 34-40 HRc and 50-120 mm - 30-36 HRc
- Standards: DIN133

Q	Icon	S mm	A mm	B mm	L mm	g
31-30-2	1	30	17	65	190	550
31-32-2	1	32	17	67	195	560
31-36-2	1	36	18	77	210	845
31-41-2	1	41	19	88	230	1.040
31-46-2	1	46	20	96	250	1.375
31-50-2	1	50	21	106	275	1.670
31-55-2	1	55	24	116	305	2.175
31-60-2	1	60	24	125	315	2.455
31-65-2	1	65	28	136	345	3.550
31-70-2	1	70	30	148	370	4.075
31-75-2	1	75	30	158	385	5.170
31-80-2	1	80	33	170	400	5.785
31-85-2	1	85	33	174	410	6.870



Hook wrenches

HOOK WRENCH

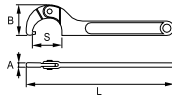

- Material: High performance alloy steel
- Finish: Chrome-plated matt finished
- Hardness: 40 HRC
- Standards: DIN137-B

R	Icon	S mm	A mm	B mm	L mm	g
29-3550-2	1	35-50	6	38	202	186
29-5080-2	1	50-80	8	55	280	382
29-80120-2	1	80-120	9	75	345	642

HOOK WRENCH WITH INTERCHANGEABLE PIN

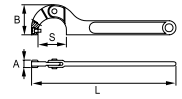

- Material: High performance alloy steel
- Finish: Chrome-plated matt finished
- Hardness: 40 HRC
- Standards: DIN137-B

R	Icon	S mm	A mm	B mm	L mm	g
29P-3550-2	1	35-50	11	38	202	186
29P-5080-2	1	50-80	14	55	280	382
29P-80120-2	1	80-120	18	75	345	642

SPARE PART - INTERCHANGEABLE PIN



- Material: High performance alloy steel

R	Icon	Wrench Part	D mm	g
29P-3550-A	1	29P-3550-2	4	5
29P-5080-A	1	29P-5080-2	5	9
29P-80120-A	1	29P-80120-2	6	19

Multifitting key

7 IN 1 UNIVERSAL KEY



- Universal key for all common locks
- 1 wrench for 7 different applications
- With radiator aerating key in the central hub
- For electricity, heating, ventilation and air-conditioning systems as well as building construction applications
- Made from zinc die casting, with chain, adaptor and bit (1,2x7 mm & PH2)
- Plastic blister retail packaging

R	Icon	1	1,2	PH-2	3-5	9	3-5	72x72	g
71-UN7-1	1	1,2	PH-2	3-5	9	3-5	72x72	89	

9 IN 1 UNIVERSAL KEY



- Universal key for all common locks
- 1 wrench for 9 different applications
- For electricity, heating, ventilation and air-conditioning systems as well as building construction applications
- Made from zinc die casting, with chain, adaptor and bit (1,2x7 mm & PH2)
- Plastic blister retail packaging

R	Icon	1	1,2	PH-2	5-7-8	9-10	9-10	90x62	g
71-UN9-1	1	1,2	PH-2	5-7-8	9-10	9-10	90x62	87	



IRIMO

3. TORQUE TOOLS



Torque wrenches with interchangeable heads

ADJUSTABLE CLICK WRENCH WITH FIXED RATCHET HEADS



- Adjustable mechanical clock torque wrench
- Precision: $\pm 4\%$ clockwise
- Fixed ratchet head
- Reversible ratchet with 45 teeth / 8° angle action
- Plastic handle for higher comfort
- Standard: ISO6789

R	Icon	Size	Nm	L mm	Δ Nm	kg
070411	1	1/4"	4-20	275	0.050	0,5
070421	1	3/8"	10-60	360	0.125	0,8
070431	1	1/2"	25-125	420	0.25	0,9
070441	1	1/2"	40-200	460	0.5	1,0
070451	1	1/2"	65-335	520	0.5	1,2
070461	1	3/4"	65-335	520	0.5	1,2
070471	1	3/4"	150-800	1.040	2	4,9
070481	1	1"	300-1500	1.250	3	8,2

ADJUSTABLE CLICK WRENCH WITH INTERCHANGEABLE HEADS



- Adjustable mechanical click torque wrenches
- Precision: $\pm 4\%$
- 9x12 and 14x18 interchangeable heads
- Plastic handle for higher comfort
- Standard: ISO6789

R	Icon	Size	Nm	L mm	Δ Nm	kg
7309-30	1	9x12	6-30	298	0.050	0,6
7309-60	1	9x12	10-60	367	0.125	0,7
7309-125	1	9x12	25-125	422	0.25	0,8
7314-200	1	14x18	40-200	455	0.5	0,9
7314-335	1	14x18	65-335	515	0.5	1,1

9x12 OPEN END INSERTS

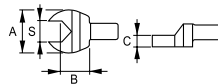

- Open-end insert heads, 9x12 mm
- High performance alloy steel
- Forged chrome-plated

R	Icon	S mm	A mm	B mm	C mm	g
7309-1-10	1	10	25	17,5	5,7	40
7309-1-11	1	11	26	17,5	5,7	40
7309-1-12	1	12	28	17,5	5,7	45
7309-1-13	1	13	29	17,5	5,7	45
7309-1-14	1	14	32	20,0	7,7	50
7309-1-17	1	17	38	20,0	7,7	60
7309-1-19	1	19	42	20,0	7,7	70

9x12 RING END INSERTS

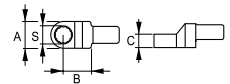

- Ring-end insert head, 9x12 mm
- High performance alloy steel
- Forged chrome-plated

R	Icon	S mm	A mm	B mm	C mm	g
7309-2-10	1	10	18	17,5	8	40
7309-2-11	1	11	19	17,5	8	40
7309-2-12	1	12	20	17,5	12	50
7309-2-13	1	13	21	17,5	12	50
7309-2-14	1	14	23	17,5	12	50
7309-2-17	1	17	27	17,5	13	50
7309-2-19	1	19	31	17,5	13	60
7309-2-22	1	22	35	17,5	15	80

14x18 OPEN END INSERTS

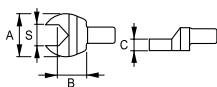

- Open-end insert head, 14x18 mm
- High performance alloy steel
- Forged chrome-plated

Q	Icon	S mm	A mm	B mm	C mm	g
7314-1-13	1	13	30	25,0	7	130
7314-1-14	1	14	31	25,0	7	130
7314-1-17	1	17	37	25,0	9	135
7314-1-19	1	19	41	25,0	9	140
7314-1-22	1	22	47	25,0	11	170
7314-1-24	1	24	51	25,0	11	180
7314-1-27	1	27	59	32,5	14	220
7314-1-30	1	30	63	32,5	14	240
7314-1-32	1	32	65	32,5	14	240

14x18 RING END INSERTS

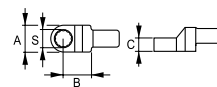

- Ring-end insert head, 14x18 mm
- High performance alloy steel
- Forged chrome-plated

Q	Icon	S mm	A mm	B mm	C mm	g
7314-2-13	1	13	21	25	12	120
7314-2-14	1	14	23	25	12	120
7314-2-17	1	17	28	25	13	130
7314-2-19	1	19	30	25	13	140
7314-2-22	1	22	35	25	15	145
7314-2-24	1	24	38	25	15	145
7314-2-27	1	27	42	31	18	170
7314-2-30	1	30	45	31	18	180
7314-2-32	1	32	48	31	18	180
7314-2-36	1	36	53	31	19	205
7314-2-41	1	41	59	31	19	235

9x12 & 14x18 RATCHET HEAD INSERTS

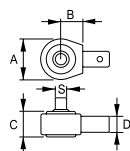

- 1/4", 3/8" & 1/2" square drive ratchet inserts in 9x12 mm
- 1/2" Square drive ratchet inserts in 14x18 mm
- Teeth number: 45
- Angle action: 8°
- High performance alloy steel
- Forged chrome-plated

Q	Icon	S mm	A mm	B mm	C mm	D mm	Max Nm	g
7309-1/4	1	1/4"	37	18	20	9x12	25	135
7309-3/8	1	3/8"	38	18	20	9x12	160	160
7309-1/2	1	1/2"	38	18	20	9x12	160	160
7314-1/2	1	1/2"	40	25	20	14x18	420	265

9x12 BIT HOLDER INSERT

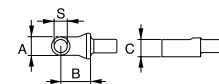

- Torque tool bit holder insert, 9x12 mm
- High performance alloy steel
- Forged chrome plated
- For 5/16" bits

Q	Icon	S mm	A mm	B mm	C mm	g
7309-5/16	1	Hex 5/16"	17	17,5	17	40



BOLTS AND NUTS. PRE-LOAD AND TORQUE DATA

1	coarse pitch mm	mm	mm	resistant area mm ²	friction coefficient	PROPERTY CLASS. COARSE PITCH											
						4.8		5.8		6.8		8.8		10.9		12.9	
						Pre-load N	Torque Nm	Pre-load N	Torque Nm	Pre-load N	Torque Nm	Pre-load N	Torque Nm	Pre-load N	Torque Nm	Pre-load N	Torque Nm
M2	040	40	15	207	0.10 0.14	4480 4495	0.15 0.19	610.6 561.9	0.19 0.23	732.7 674.3	0.23 0.28	976.9 899.0	0.31 0.37	1373.8 1264.3	0.43 0.52	1648.6 1517.1	0.52 0.63
M2.5	045	50	20	3.39	0.10 0.14	813.5 749.9	0.31 0.38	1016.9 937.4	0.39 0.48	1220.2 1124.9	0.47 0.58	1627.0 1499.8	0.63 0.77	2288.0 2109.1	0.88 1.08	2745.6 2531.0	1.06 1.30
M3	050	55	25	5.03	0.10 0.14	1219.9 1125.9	0.54 0.60	1524.9 1407.4	0.68 0.83	1829.9 1688.9	0.82 1.00	2439.9 2251.9	1.09 1.34	3431.0 3166.7	1.53 1.88	4117.2 3800.0	1.84 2.26
M3.5	060	60	-	6.78	0.10 0.14	1638.2 1511.3	0.84 1.03	2047.8 1889.2	1.05 1.28	2457.3 2267.0	1.26 1.54	3276.4 3022.6	1.68 2.05	4607.5 4250.6	2.36 2.89	5528.9 5100.7	2.84 3.47
M4	070	70	30	8.78	0.10 0.14	21154 19509	1.25 1.53	2644.3 2438.7	1.56 1.91	3173.1 2926.4	1.88 2.29	4230.8 3901.9	2.50 3.06	5949.6 5487.0	3.52 4.30	7139.5 6584.4	4.22 5.16
M5	080	80	40	14.20	0.10 0.14	34616 31968	2.46 3.02	4327.0 3996.0	3.08 3.78	5192.3 4795.2	3.70 4.53	6923.1 6393.7	4.93 6.04	9735.7 8991.1	6.93 8.50	11682.8 10789.3	8.32 10.20
M6	100	100	50	20.10	0.10 0.14	48747 44991	4.24 5.19	6093.4 5623.9	5.30 6.48	7312.1 6748.6	6.35 7.78	9749.4 8998.2	8.47 10.37	13710.1 12653.7	11.92 14.59	16452.2 15184.4	14.30 17.51
M7	100	110	-	28.90	0.10 0.14	71345 65996	6.97 8.60	8918.2 8249.5	8.71 10.76	10701.8 9899.4	10.45 12.90	14269.1 13199.2	13.94 17.21	20065.9 18561.4	19.60 24.20	24079.1 22273.6	23.52 29.04
M8	125	130	60	36.60	0.10 0.14	89471 82656	10.20 12.54	11183.9 10332.0	12.75 15.67	13420.7 12398.4	15.30 18.80	17894.2 16531.2	20.41 25.07	25163.7 23247.0	28.70 35.26	30196.5 27896.5	34.44 42.31
M10	150	160	80	58.00	0.10 0.14	142445 131674	20.11 24.76	17805.6 16459.2	25.14 30.95	21366.8 19751.1	30.16 37.14	28489.0 26334.8	40.22 49.52	40062.7 37033.3	56.56 69.64	48075.3 44439.9	67.87 83.56
M12	175	180	100	84.30	0.10 0.14	207666 192040	34.43 42.42	25958.3 24005.0	43.03 53.03	31149.9 28806.0	51.64 63.63	41533.2 38408.0	68.86 84.84	58406.1 54011.2	96.83 119.31	70087.3 64813.5	116.20 143.17
M14	200	210	120	115.00	0.10 0.14	283899 262612	54.77 67.56	35487.4 32826.5	68.46 84.45	42584.9 39391.8	82.15 101.34	56779.8 52522.4	109.53 135.13	79846.6 73859.6	154.03 190.02	95816.0 88631.5	184.84 228.03
M16	200	240	140	157.00	0.10 0.14	392421 363642	85.14 105.80	49052.7 45455.3	106.43 132.26	58863.2 54546.3	127.72 158.71	78484.3 72728.5	170.29 211.61	110368.5 102274.4	239.47 297.58	132442.2 122729.3	287.36 357.09
M18	250	270	140	192.00	0.10 0.14	47533.0 43986.1	117.48 145.16	59416.3 54982.7	146.85 181.45	71299.6 65979.2	176.22 217.74	95066.1 87972.3	234.96 290.32	133686.7 123711.0	330.41 402.26	160424.1 148453.2	396.49 489.92
M20	250	300	170	245.00	0.10 0.14	61238.0 56747.1	166.08 206.39	76547.5 70933.9	207.61 257.98	91857.0 85120.6	249.13 309.58	122476.0 113494.2	332.17 412.78	172231.9 159601.2	467.11 580.47	206678.2 191521.5	560.54 696.56
M22	250	340	170	303.00	0.10 0.14	76305.2 70791.9	227.22 283.79	95381.5 88489.8	284.02 354.74	114457.8 106187.8	340.82 425.69	152610.4 141583.7	454.43 567.58	214608.3 199102.1	639.05 798.16	257530.0 238922.5	766.85 957.80
M24	300	360	190	353.00	0.10 0.14	88232.4 81761.8	287.16 356.84	110290.5 102202.2	358.94 446.05	132348.6 122642.7	430.73 535.26	176646.9 163523.6	574.31 713.68	248153.7 229955.1	807.63 1003.61	297784.4 275946.1	969.15 1204.33
M27	300	410	190	459.00	0.10 0.14	115778.8 107441.5	420.04 525.08	144723.5 134301.9	525.05 656.35	173668.2 161162.2	630.06 787.62	231557.6 214883.0	840.08 1050.16	325627.9 302179.2	1181.36 1476.79	390753.4 362615.0	1417.63 1772.15
M30	350	460	220	561.00	0.10 0.14	140999.5 130770.6	572.83 714.49	176249.4 163463.3	716.03 893.11	211499.3 196155.9	859.24 1071.73	281999.0 261541.2	1145.65 1428.97	396561.1 367792.3	1611.08 2009.49	475873.4 441350.8	1933.29 2411.39
M33	350	500	220	694.00	0.10 0.14	175618.1 163058.0	774.65 970.43	219522.6 203822.5	968.32 1213.03	263427.1 244587.0	1161.98 1455.64	351236.2 326115.9	1549.31 1940.86	493925.8 458600.5	2178.72 2729.33	592711.0 550320.6	2614.46 3275.19
M36	400	550	240	817.00	0.10 0.14	206081.7 191241.8	998.60 1248.41	257602.2 239052.3	1248.25 1560.51	309122.6 286862.7	1497.89 1872.61	412163.5 382483.6	1997.19 2496.81	579604.8 537867.6	2808.55 3511.14	695525.8 645441.1	3370.26 4213.37
M39	400	600	270	976.00	0.10 0.14	247520.0 229902.6	1291.81 1620.96	309400.0 287378.3	1614.77 2026.20	371279.9 344853.9	1937.72 2431.44	495039.9 459805.2	2583.63 3241.92	696149.8 646601.0	3633.23 4558.96	835379.8 775921.3	4359.88 5470.75
M42	450	650	-	1120.00	0.10 0.14	283225.0 262939.0	1601.25 2005.46	354031.2 328673.8	2001.57 2506.83	424837.4 394408.5	2401.88 3008.20	566449.9 525878.0	3202.51 4010.93	796570.1 739516.0	4503.53 5640.37	955884.2 887419.2	5404.23 6768.44
M45	450	700	320	1310.00	0.10 0.14	332751.5 309151.8	2005.51 2519.55	415939.4 386439.7	2506.89 3149.43	499127.3 463727.7	3008.26 3779.32	665503.0 618303.6	4011.02 5039.09	935863.6 869489.3	5640.50 7086.23	1123036.0 1043387.0	6768.60 8503.47
M48	500	750	-	1470.00	0.10 0.14	372429.3 345862.9	2406.51 3018.11	465536.6 432328.7	3008.14 3772.64	558644.0 518794.4	3609.77 4527.17	744858.6 691725.8	4813.03 6036.23	1047457.0 972739.4	6768.32 8488.45	1256949.0 1167287.0	8121.98 10186.14
M52	500	800	360	1760.00	0.10 0.14	448108.9 416499.0	3099.96 3900.52	560136.1 520623.8	3874.95 4875.65	672163.4 624748.5	4649.93 5850.78	896217.8 832998.0	6199.91 7801.04	1260306.0 1171404.0	8718.63 10970.21	1512368.0 1405684.0	10462.36 13164.25
M56	550	850	410	2030.00	0.10 0.14	516202.9 479683.4	3838.14 4824.40	645253.6 599604.2	4797.68 6030.50	774304.4 719525.1	5757.21 7236.60	1032406.0 959366.8	7676.29 9648.80	1451821.0 1349110.0	10794.78 13568.63	1742185.0 1618931.0	12953.73 16282.36
M60	550	900	-	2360.00	0.10 0.14	602498.5 560267.5	4754.64 5992.71	753123.1 700334.4	5943.30 7490.88	903747.8 840401.2	7131.96 8989.06	1204997.0 1120535.0	9509.28 11985.42	1694527.0 1575752.0	13372.43 16854.49	2033432.0 1890903.0	16046.91 20225.39
M64	600	950	460	2680.00	0.10 0.14	683339.5 635299.9	5746.17 7235.13	854174.4 794124.9	7182.71 9043.92	1025009.0 952949.8	8619.25 10852.70	1366679.0 1270600.0	11492.34 14470.27	1921892.0 1786781.0	16161.10 20348.82	2306271.0 2144137.0	19393.32 24418.58
M68	600	1000	-	3060.00	0.10 0.14	782799.9 728201.8	6939.64 8758.24	978499.8 910252.2	8674.55 10947.80	1174200.0 1092303.0	10409.46 13137.36	1565600.0 1456404.0	13879.28 17516.48	2201625.0 2048068.0	19517.74 24632.55	2641950.0 2457681.0	23421.29 29559.06



IRIMO

4. SOCKETRY

1/4" sockets

1/4" HEXAGONAL SOCKETS

1/4"
6.3 mm

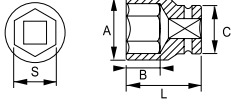

NPP drives the bolt on the sides and not on the corners



- Chrome vanadium alloy steel
- Chrome-plated bright finish
- Wave shape profile NPP
- Standards: DIN3120, DIN3124

Part No.	S	A	B	C	L	g	
101-04-1	5	4	6,9	9,0	12,0	25,0	11
101-045-1	5	4,5	7,5	9,0	12,0	25,0	11
101-05-1	5	5	8,2	9,0	12,0	25,0	11
101-055-1	5	5,5	8,8	9,0	12,0	25,0	12
101-06-1	5	6	9,4	9,0	12,0	25,0	11
101-07-1	5	7	11,0	9,0	12,0	25,0	13
101-08-1	5	8	12,0	12,0	12,0	25,0	13
101-09-1	5	9	13,0	12,0	13,0	25,0	15
101-10-1	5	10	14,0	12,0	12,6	25,0	21
101-11-1	5	11	16,0	12,0	14,0	25,0	24
101-12-1	5	12	17,0	12,0	14,8	25,0	26
101-13-1	5	13	18,0	12,0	15,8	25,0	28
101-14-1	5	14	20,0	12,0	17,4	25,0	39

• Inches

Part No.	S	A	B	C	L	g	
101A-05-1	5	5/32"	6,9	8,5	12,0	25,0	10
101A-06-1	5	3/16"	7,5	8,5	12,0	25,0	10
101A-07-1	5	7/32"	8,8	9,5	12,0	25,0	11
101A-08-1	5	1/4"	9,4	9,5	12,0	25,0	11
101A-09-1	5	9/32"	11,0	10,5	12,0	25,0	13
101A-10-1	5	5/16"	12,0	10,5	12,0	25,0	12
101A-11-1	5	11/32"	13,0	10,5	12,0	25,0	14
101A-12-1	5	3/8"	14,0	10,5	12,6	25,0	18
101A-14-1	5	7/16"	16,0	11,5	14,0	25,0	23
101A-16-1	5	1/2"	18,0	11,5	15,8	25,0	29
101A-18-1	5	9/16"	20,0	11,5	17,4	25,0	37

1/4" SOCKETS, TORX®

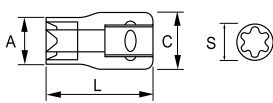

1/4" DEEP HEXAGONAL SOCKETS

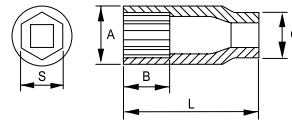

NPP drives the bolt on the sides and not on the corners



- Chrome vanadium alloy steel
- Chrome-plated bright finish
- Wave shape profile NPP
- Standards: DIN3120, DIN3124

Part No.	S	A	B	C	L	g	
103-04-1	5	4	6,9	12,0	12,0	50,0	21
103-045-1	5	4,5	7,5	12,0	12,0	50,0	20
103-05-1	5	5	8,2	12,0	12,0	50,0	21
103-055-1	5	5,5	8,8	12,0	12,0	50,0	22
103-06-1	5	6	9,4	12,0	12,0	50,0	22
103-07-1	5	7	11,0	24,0	12,0	50,0	26
103-08-1	5	8	12,0	24,0	10,9	50,0	29
103-09-1	5	9	13,0	24,0	11,6	50,0	30
103-10-1	5	10	14,0	24,0	13,0	50,0	39
103-11-1	5	11	16,0	24,0	14,2	50,0	44
103-12-1	5	12	17,0	24,0	15,0	50,0	49
103-13-1	5	13	18,0	24,0	16,0	50,0	55
103-14-1	5	14	20,0	24,0	17,0	50,0	65

• Inches

Part No.	S	A	B	C	L	g	
103A-06-1	5	3/16"	8,2	12,0	12,0	50,0	21
103A-08-1	5	1/4"	9,7	12,0	12,0	50,0	22
103A-09-1	5	9/32"	11,2	24,0	12,0	50,0	26
103A-10-1	5	5/16"	12,0	24,0	12,0	50,0	29
103A-11-1	5	11/32"	13,0	24,0	12,0	50,0	30
103A-12-1	5	3/8"	13,7	24,0	12,0	50,0	39
103A-14-1	5	7/16"	16,1	24,0	14,2	50,0	44
103A-16-1	5	1/2"	18,0	24,0	16,0	50,0	55

- Chrome vanadium alloy steel
- Chrome-plated bright finish
- Standard: DIN3120

Part No.	S	A	B	L	g		
106-04-1	5	E-4	3,8	6,0	12,0	25,0	10
106-05-1	5	E-5	4,7	7,0	12,0	25,0	11
106-06-1	5	E-6	5,7	8,0	12,0	25,0	11
106-07-1	5	E-7	6,2	8,6	12,0	25,0	11
106-08-1	5	E-8	7,5	10,3	12,0	25,0	12
106-10-1	5	E-10	9,4	12,3	13,0	25,0	21

1/4" bit drivers

1/4" BIT DRIVER, SLOTTED



- Bit made with S2 special steel
- Slotted
- Standard: DIN3120

Q	Icon	①	A mm	B mm	L mm	g
107-0840-1	5	0,8 x 4	11,8	20,0	37,5	15
107-1055-1	5	1 x 5,5	11,8	20,0	37,5	15
107-1280-1	5	1,2 x 8	11,8	20,0	37,5	16

1/4" BIT DRIVER, PHILLIPS



- Bit made with S2 special steel
- Phillips bit driver
- Standard: DIN3120

Q	Icon	⊕	A mm	B mm	L mm	g
107-PH1-1	5	PH-1	11,8	20,0	37,5	15
107-PH2-1	5	PH-2	11,8	20,0	37,5	15
107-PH3-1	5	PH-3	11,8	20,0	37,5	16

1/4" BIT DRIVER, POZIDRIV



- Bit made with S2 special steel
- Pozidriv bit driver
- Standard: DIN3120

Q	Icon	⊕	A mm	B mm	L mm	g
107-PZ1-1	5	PZ-1	11,8	20,0	37,5	15
107-PZ2-1	5	PZ-2	11,8	20,0	37,5	15
107-PZ3-1	5	PZ-3	11,8	20,0	37,5	16

1/4" BIT DRIVER, HEXAGONAL



- Bit made with S2 special steel
- Hexagonal bit driver
- Standard: DIN3120

Q	Icon	⊕	A mm	B mm	L mm	g
107-H3-1	5	3	11,8	20,0	37,5	15
107-H4-1	5	4	11,8	20,0	37,5	15
107-H5-1	5	5	11,8	20,0	37,5	16
107-H6-1	5	6	11,8	20,0	37,5	17
107-H8-1	5	8	11,8	20,0	37,5	19

Q	Icon	⊕	A mm	B mm	L mm	g
107A-4-1	5	1/8"	11,8	20,0	37,5	15
107A-5-1	5	5/32"	11,8	20,0	37,5	15
107A-6-1	5	3/16"	11,8	20,0	37,5	16
107A-7-1	5	7/32"	11,8	20,0	37,5	17

1/4" BIT DRIVER, TORX®



- Bit made with S2 special steel
- TORX® bit driver
- Standard: DIN3120

Q	Icon	⊕	S mm	A mm	C mm	L mm	g
107-T08-1	5	T8	2,3	11,8	20,0	37,5	15
107-T09-1	5	T9	2,5	11,8	20,0	37,5	15
107-T10-1	5	T10	2,7	11,8	20,0	37,5	15
107-T15-1	5	T15	3,3	11,8	20,0	37,5	15
107-T20-1	5	T20	3,8	11,8	20,0	37,5	15
107-T25-1	5	T25	4,4	11,8	20,0	37,5	15
107-T27-1	5	T27	5,0	11,8	20,0	37,5	16
107-T30-1	5	T30	5,5	11,8	20,0	37,5	16
107-T40-1	5	T40	6,6	11,8	20,0	37,5	16



1/4" accessories

1/4" REVERSIBLE RATCHET

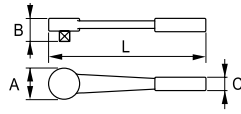

- 72 teeth / 5° action
- Chrome vanadium alloy steel
- Chrome-plated bright finish
- Quick release
- 2-component handle
- Cushion thermo rubber grip
- Standards: DIN3120, DIN3122

Q	Box	A mm	B mm	C mm	L mm	g
105-70-1	5	28	25	23	152	151

1/4" REVERSIBLE RATCHET

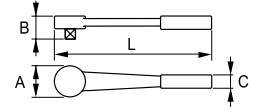

- 72 teeth / 5° action
- High performance alloy steel
- Chrome-plated high polished finish
- 2-component handle
- Cushion thermo rubber grip
- Standards: DIN3122, DIN3120, ISO3315, UNE16512

Q	Box	A mm	B mm	C mm	L mm	g
105501	1	25	23	21	122	150

RATCHET EXHIBITOR WITH 12 1/4" RATCHETS



- Reversible ratchet
- 72 teeth / 5° action
- Chrome vanadium alloy steel
- Chrome-plated bright finish
- Quick release
- 2-component handle
- Cushion thermo rubber grip
- Standard: DIN3122, DIN3120
- Use part number 105-70-1 to order individual ratchets

Q	Box	pcs.	Box	g
105-70-12DISP	1	12	160x145x130	1.970

1/4" SOCKET SET, HEXAGONAL AND METRIC



- 13 pcs, 1/4" drive socket set
- Hexagonal sockets, metric sizes
- Chrome plated bright finish
- DIN3120, DIN3124, DIN3122
- Hang sell presentation
- Desktop display including 12 sets

Q	Box	pcs.	Box	g
109-13-4	8	12	254x70x30	460

101			4, 5, 6, 7, 8, 9, 10, 11, 12, 13, 14 mm	
105-70-1				152 mm
105-24-1				100 mm

1/4" EXTENSIONS



- Standards: DIN3120, DIN3122

R	Icon	A mm	B mm	L mm	g
105-22-1	5	8.1	12.2	50	20
105-24-1	5	8.1	12.2	100	38
105-26-1	5	8.1	12.2	150	65

1/4" SLIDING T-HANDLE

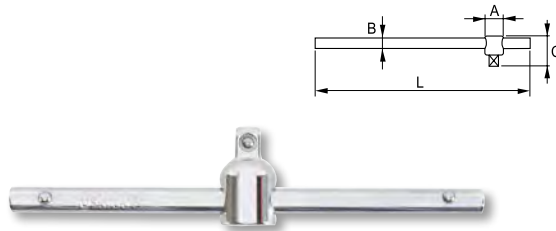

- Standards: DIN3120, DIN3122

R	Icon	A mm	B mm	C mm	L mm	g
105-42-1	5	13,5	6,0	24	115	45

1/4" FLEXIBLE EXTENSION

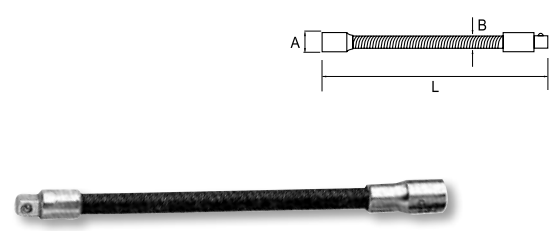

- Standard: DIN3120

R	Icon	A mm	B mm	L mm	g
105-28-1	5	12,5	8	148	57

1/4" SPINNER HANDLE

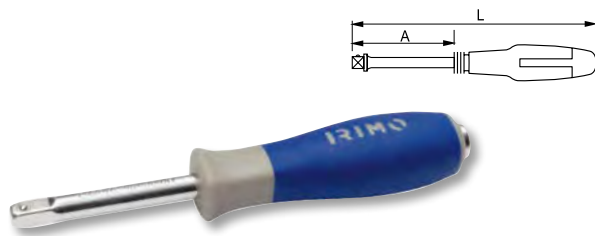

- Standard: DIN3120

R	Icon	A mm	L mm	Circle 1	Circle 2	g
105-50-1	5	61	150	1/4"	1/4"	88

1/4" UNIVERSAL JOINT

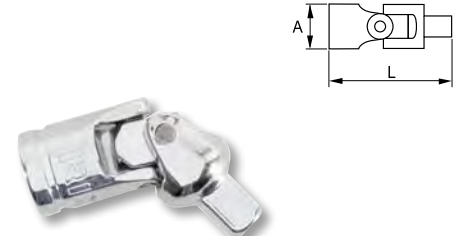

- Standards: DIN3120, DIN3122

R	Icon	A mm	L mm	g
105-40-1	5	13,8	38,0	27

1/4" - 3/8" INCREASING ADAPTOR

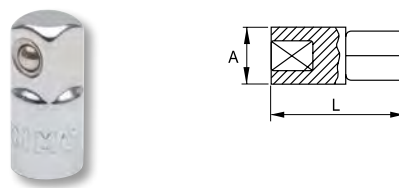

- Increasing adaptor 1/4" to 3/8"
- Standards: DIN3120, DIN3122

R	Icon	A mm	L mm	g
105-46-1	5	12,0	26,0	31

1/4" BIT HOLDER

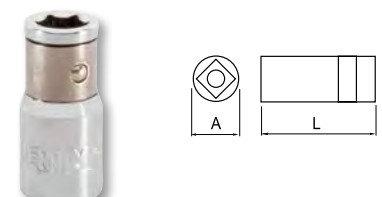

- 1/4" female square to 1/4" female hex
- Standard: DIN3120

R	Icon	A mm	L mm	g
105-48-1	5	11,9	25,0	12



1/4" socket sets

1/4" SOCKET AND BIT SET

1/4"
6,3 mm



NPP drives the bolt on the sides and not on the corners



- 1/4" 23 pcs socket and bit set DIN3120 and DIN3124
- Ratchet torque according to DIN3122
- Special ratchet hex 1/4" drive; Reversible; 60 teeth; L= 90 mm
- Bimaterial ratchet handle
- ABS plastic box
- Includes belt clip
- Ratchet is sold as a spare part: SP121

Code	Box	pcs.	Dimensions (mm)	Weight (g)
109-23-4	1	23	110x75x45	340
101			6, 7, 8, 10, 11, 13 mm	
475-PH			1/4" PH-1, PH-2	
475-PZ			1/4" PZ-1, PZ-2	
475-			1/4" SL 4, 6 mm	
475-H			1/4" Hex 3, 4, 5, 6 mm	
475-T			1/4" TORX® T10, 15, 20, 25, 30	
475A-25-1			Adaptor 1/4" - 25 mm	
SP121			Ratchet, 90 mm	

1/4" SOCKET SET, HEXAGONAL AND METRIC



- Hex sockets, metric sizes
- Chrome vanadium alloy steel
- Chrome-plated bright finish
- Standards: DIN3120, DIN3124, DIN3122
- Box in high density polyethylene

Code	Box	pcs.	Dimensions (mm)	Weight (g)
109-19-4	10	19	260x185x55	1100
101			4, 4.5, 5, 5.5, 6, 7, 8, 9, 10, 11, 12, 13, 14 mm	
105-70-1			105-50-1	
105-42-1			105-40-1	
105-22-1 2"			105-26-1 6"	

1/4" SOCKET SET, HEXAGONAL AND METRIC

1/4"
6,3 mm



NPP drives the bolt on the sides and not on the corners



- 35 pcs socket set
- Hex sockets, metric sizes
- Chrome vanadium alloy steel
- Chrome-plated bright finish
- Standards: DIN3120, DIN3124, DIN3122
- Box in high density polyethylene

Code	Box	pcs.	Dimensions (mm)	Weight (g)
109-35-4	1	35	250x170x60	1.200
101			4, 4.5, 5, 5.5, 6, 7, 8, 9, 10, 11, 12, 13 mm	
040			1.5, 2, 2.5 mm	
475-PH			1/4" PH-1, PH-2, PH-3	
475-PZ			1/4" PZ-1, PZ-2, PZ-3	
475-			1/4" SL 3, 4, 5.5 mm	
475-H			1/4" Hex 3, 4, 5, 6 mm	
105-70-1			105-50-1	
105-42-1			105-48-1 1/4" - 1/4"	
105-22-1 2"			105-24-1 4"	

3/8" sockets

3/8" HEXAGONAL SOCKETS

3/8"
10 mm

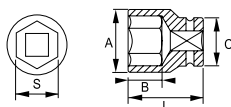

NPP drives the bolt on the sides and not on the corners

- Chrome vanadium alloy steel
- Chrome-plated bright finish
- Wave shape profile NPP
- Standards: DIN3120, DIN3124

R	⊙	⊞	S mm	A mm	B mm	C mm	L mm	g
112-06-1	5	6	10,5	9,0	17,0	28,0	21	
112-07-1	5	7	11,0	9,0	17,0	28,0	24	
112-08-1	5	8	12,2	9,0	17,0	28,0	27	
112-09-1	5	9	13,5	9,0	17,0	28,0	26	
112-10-1	5	10	14,7	9,0	17,0	28,0	24	
112-11-1	5	11	16,0	9,0	17,0	28,0	26	
112-12-1	5	12	18,0	15,0	17,0	28,0	24	
112-13-1	5	13	19,0	15,0	17,0	28,0	29	
112-14-1	5	14	20,0	15,0	17,7	28,0	38	
112-15-1	5	15	22,0	15,0	17,9	28,0	40	
112-16-1	5	16	22,0	15,0	17,9	28,0	46	
112-17-1	5	17	24,0	15,0	18,8	30,0	56	
112-18-1	5	18	26,0	15,0	19,8	30,0	75	
112-19-1	5	19	26,0	15,0	20,7	30,0	66	
112-20-1	5	20	28,0	15,0	21,8	30,0	88	
112-21-1	5	21	28,0	15,0	21,8	30,0	84	
112-22-1	5	22	30,0	15,0	22,8	32,0	104	

3/8" HEXAGONAL DEEP SOCKETS

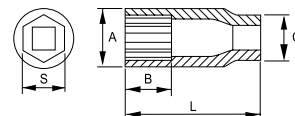

NPP drives the bolt on the sides and not on the corners

- Deep sockets
- Chrome vanadium alloy steel
- Chrome-plated bright finish
- Wave shape profile NPP
- Standard: DIN3120

R	⊙	⊞	S mm	A mm	B mm	C mm	L mm	g
113-07-1	5	7	11,0	16,0	17,0	64,0	45	
113-08-1	5	8	12,2	16,0	17,0	64,0	49	
113-09-1	5	9	13,5	16,0	17,0	64,0	53	
113-10-1	5	10	14,7	16,0	17,0	64,0	60	
113-11-1	5	11	17,0	29,0	16,0	64,0	61	
113-12-1	5	12	18,0	29,0	17,2	64,0	63	
113-13-1	5	13	19,0	29,0	16,8	64,0	75	
113-14-1	5	14	20,0	29,0	17,8	64,0	81	
113-16-1	5	16	22,0	29,0	18,0	64,0	98	
113-17-1	5	17	24,0	29,0	18,9	64,0	123	
113-19-1	5	19	26,0	29,0	20,8	64,0	145	

3/8" accessories

3/8" REVERSIBLE RATCHET

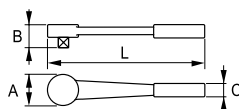

- 72 teeth / 5° action
- Chrome vanadium alloy steel
- Chrome-plated bright finish
- Quick release
- 2-component handle
- Cushion thermo rubber grip
- Standards: DIN3120, DIN3122

R	⊞	A mm	B mm	C mm	L mm	g
115-70-1	5	33	33	32	202	341

3/8" accessories

3/8" REVERSIBLE RATCHET

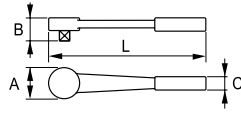

- 72 teeth / 5° action
- High performance alloy steel
- Chrome-plated high polished finish
- 2-component handle
- Cushion thermo rubber grip
- Standards: DIN3122, DIN3120, ISO3315, UNE16512

R	Icon	A mm	B mm	C mm	L mm	g
115501	1	29	30	24	197	230

3/8" EXTENSIONS

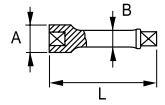

- Standards: DIN3120, DIN3122

R	Icon	A mm	B mm	L mm	g
115-20-1	5	17,0	12,1	75	125
115-22-1	5	17,0	12,1	150	138
115-24-1	5	17,0	12,1	250	232

3/8" SLIDING T-HANDLE

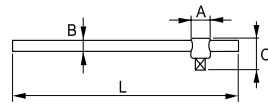

- Standards: DIN3120, DIN3122

R	Icon	A mm	B mm	C mm	L mm	g
115-42-1	5	17,5	8,5	35	152	114

3/8" T-HANDLE HEAD

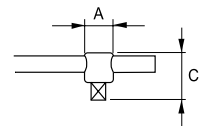

- Sliding T handle head
- Standard: DIN3120

R	Icon	A mm	C mm	g
115-43-1	5	24,0	40,5	30

3/8" UNIVERSAL JOINT

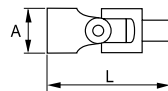

- Standards: DIN3120, DIN3122

R	Icon	A mm	L mm	g
115-40-1	5	17,8	59,0	61

3/8"-1/4" REDUCING ADAPTOR

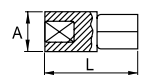

- Reducing adaptor 3/8" to 1/4"
- Standard: DIN3120

R	Icon	A mm	L mm	g
115-46-1	5	16,0	25,0	17

3/8"-1/2" INCREASING ADAPTOR

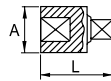

- Increasing adaptor 3/8" to 1/2"
- Standard: DIN3120

R	Icon	A mm	L mm	g
115-44-1	5	18,0	35,5	45

3/8" BIT HOLDER

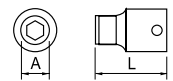

- 3/8" female square to 5/16" female hex
- Standard: DIN3120

R	Icon	Hex	A mm	L mm	g
115-48-1	5	5/16"	15,4	28,0	24

3/8" socket set

3/8" SOCKET SET, HEXAGONAL AND METRIC

3/8"
10 mm



NPP drives the bolt on the sides and not on the corners

- 3/8" Socket set, 18 pcs
- Hex sockets, metric sizes
- Chrome vanadium alloy steel
- Chrome-plated bright finish
- Standards: DIN3120, DIN3124, DIN3122
- Box in high density polyethylene
- Box with metal locks

R	Icon	pcs.	Dimensions	g
119-18-4	1	18	320x250x75	3250
112	Hex Socket		7, 8, 10, 11, 12, 13, 14, 15, 16, 17, 19, 21, 22 mm	
115-70-1	Bit Holder			202 mm
115-22-1	Socket			150 mm
115-20-1	Socket			75 mm
115-40-1	Socket			59 mm
115-43-1	Socket			40.5 mm

- 1
- 2
- 3
- 4
- 5
- 6
- 7
- 8
- 9
- 10
- 11
- 12

1/2" sockets

1/2" HEXAGONAL SOCKETS

1/2"
12.5 mm

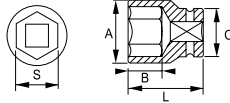

NPP drives the bolt on the sides and not on the corners

1/2" BIHEXAGONAL SOCKETS

1/2"
12.5 mm

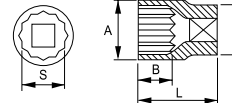

NPP drives the bolt on the sides and not on the corners

- Chrome vanadium alloy steel
- Chrome-plated bright finish
- Wave shape profile NPP
- Standards: DIN3120, DIN3124

- Chrome vanadium alloy steel
- Chrome-plated bright finish
- Wave shape profile NPP
- Standards: DIN3120, DIN3124

R	Icon	S	A	B	C	L	g
		mm	mm	mm	mm	mm	
121-08-1	5	8	14,8	13,0	22,0	38,0	50
121-09-1	5	9	15,3	13,0	22,0	38,0	48
121-10-1	5	10	15,3	13,0	22,0	38,0	49
121-11-1	5	11	16,5	13,0	22,0	38,0	50
121-12-1	5	12	17,8	13,0	22,0	38,0	52
121-13-1	5	13	19,0	13,0	22,0	38,0	54
121-14-1	5	14	20,3	13,0	22,0	38,0	56
121-15-1	5	15	22,0	17,8	20,5	38,0	57
121-16-1	5	16	22,0	17,8	20,5	38,0	71
121-17-1	5	17	24,0	17,8	21,9	38,0	72
121-18-1	5	18	25,0	17,8	22,9	38,0	90
121-19-1	5	19	26,0	17,8	22,9	38,0	84
121-20-1	5	20	28,0	17,8	23,9	38,0	87
121-21-1	5	21	28,0	17,8	23,9	38,0	95
121-22-1	5	22	30,0	17,8	26,1	38,0	97
121-23-1	5	23	32,0	17,8	28,1	38,0	103
121-24-1	5	24	32,0	17,8	28,1	38,0	109
121-25-1	5	25	34,0	17,8	29,1	40,0	146
121-26-1	5	26	34,0	17,8	29,1	42,0	192
121-27-1	5	27	36,0	17,8	30,1	42,0	211
121-28-1	5	28	38,0	17,8	32,1	42,0	212
121-30-1	5	30	40,0	17,8	34,1	44,0	214
121-32-1	5	32	42,0	17,8	36,1	44,0	217

R	Icon	S	A	B	C	L	g
		mm	mm	mm	mm	mm	
122-08-1	5	8	14,8	13,0	22,0	38,0	50
122-09-1	5	9	15,3	13,0	22,0	38,0	48
122-10-1	5	10	15,3	13,0	22,0	38,0	49
122-11-1	5	11	16,5	13,0	22,0	38,0	50
122-12-1	5	12	17,8	13,0	22,0	38,0	52
122-13-1	5	13	19,0	13,0	22,0	38,0	54
122-14-1	5	14	20,3	13,0	22,0	38,0	56
122-15-1	5	15	22,0	17,8	20,5	38,0	57
122-16-1	5	16	22,0	17,8	20,5	38,0	71
122-17-1	5	17	24,0	17,8	21,9	38,0	72
122-18-1	5	18	25,0	17,8	22,9	38,0	90
122-19-1	5	19	26,0	17,8	22,9	38,0	84
122-20-1	5	20	28,0	17,8	23,9	38,0	87
122-21-1	5	21	28,0	17,8	23,9	38,0	95
122-22-1	5	22	30,0	17,8	26,1	38,0	97
122-23-1	5	23	32,0	17,8	28,1	38,0	103
122-24-1	5	24	32,0	17,8	28,1	38,0	109
122-27-1	5	27	36,0	17,8	30,1	42,0	211
122-30-1	5	30	40,0	17,8	34,1	44,0	214
122-32-1	5	32	42,0	17,8	36,1	44,0	217

• Inches

R	Icon	S	A	B	C	L	g
		mm	mm	mm	mm	mm	
122A-10-1	5	5/16"	14,8	13,0	22,0	38,0	50
122A-11-1	5	11/32"	15,3	13,0	22,0	38,0	48
122A-12-1	5	3/8"	15,5	13,0	22,0	38,0	45
122A-14-1	5	7/16"	16,7	13,0	22,0	38,0	49
122A-16-1	5	1/2"	19,2	13,0	22,0	38,0	54
122A-18-1	5	9/16"	20,5	13,0	22,0	38,0	55
122A-20-1	5	5/8"	22,0	17,8	20,6	38,0	69
122A-22-1	5	11/16"	24,0	17,8	21,9	38,0	71
122A-24-1	5	3/4"	26,0	17,8	22,9	38,0	75
122A-26-1	5	13/16"	28,0	17,8	23,9	38,0	76
122A-28-1	5	7/8"	30,0	17,8	26,1	38,0	88
122A-30-1	5	15/16"	32,0	17,8	28,1	38,0	104
122A-34-1	5	1.1/16"	36,0	17,8	30,1	42,0	141
122A-38-1	5	1.3/16"	40,0	17,8	34,1	44,0	214
122A-40-1	5	1.1/4"	42,0	17,8	36,1	44,0	233

1/2" BIHEXAGONAL DEEP SOCKETS

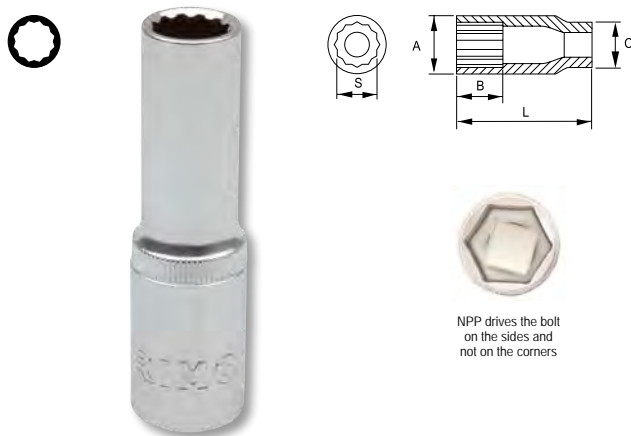

- 1/2" Sockets, long
- Chrome vanadium alloy steel
- Chrome-plated bright finish
- Wave shape profile NPP
- Standards: DIN3120, DIN3124

R	Icon	S	A	B	C	L	g
		mm	mm	mm	mm	mm	
124-10-1	5	10	15,3	27,0	22,0	78,0	78
124-11-1	5	11	16,5	27,0	22,0	78,0	86
124-12-1	5	12	17,8	27,0	22,0	78,0	103
124-13-1	5	13	19,0	27,0	22,0	78,0	108
124-14-1	5	14	20,3	27,0	22,0	78,0	109
124-15-1	5	15	22,0	31,0	22,0	78,0	113
124-16-1	5	16	22,0	31,0	22,0	78,0	115
124-17-1	5	17	24,0	31,0	22,0	78,0	123
124-18-1	5	18	25,0	31,0	22,8	78,0	149
124-19-1	5	19	26,0	31,0	22,8	78,0	135
124-21-1	5	21	28,0	31,0	23,8	78,0	151
124-22-1	5	22	30,0	31,0	26,0	78,0	190
124-24-1	5	24	32,0	31,0	28,0	78,0	220
124-27-1	5	27	36,0	31,0	30,0	78,0	250
124-30-1	5	30	40,0	31,0	34,0	78,0	341
124-32-1	5	32	42,0	31,0	36,0	78,0	382

- Inches

R	Icon	S	A	B	C	L	g
			mm	mm	mm	mm	
124A-18-1	5	9/16"	22,0	31,0	22,0	78,0	113
124A-20-1	5	5/8"	22,0	31,0	22,0	78,0	115
124A-22-1	5	11/16"	25,0	31,0	22,8	78,0	149
124A-24-1	5	3/4"	26,0	31,0	22,8	78,0	135
124A-26-1	5	13/16"	28,0	31,0	23,8	78,0	151

1/2" SOCKETS, TORX®

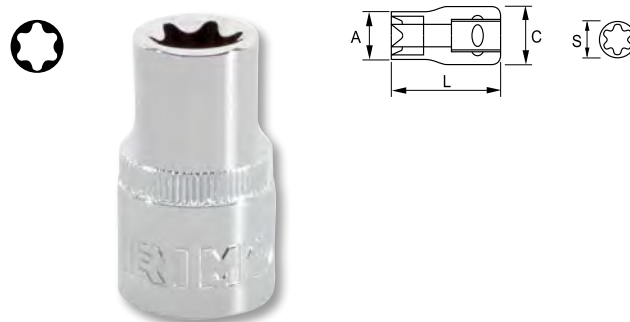

- Standard: DIN3120

R	Icon	Icon	S	A	C	L	g
			mm	mm	mm	mm	
126-10-1	5	E-10	9,4	14,7	22,0	38,0	55
126-11-1	5	E-11	10,0	15,2	22,0	38,0	53
126-12-1	5	E-12	11,1	16,0	22,0	38,0	57
126-14-1	5	E-14	12,9	17,0	22,0	38,0	59
126-16-1	5	E-16	14,7	22,0	20,1	38,0	65
126-18-1	5	E-18	16,6	24,0	21,8	38,0	77
126-20-1	5	E-20	18,4	24,0	21,8	38,0	73
126-24-1	5	E-24	22,1	28,0	23,8	38,0	110



1/2" bit drivers

1/2" BIT DRIVER, HEXAGONAL

1/2"
12.5 mm

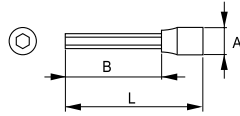

- Hexagonal bit driver
- Standard: DIN3120 / ISO 1174

R	Icon	Icon	A mm	B mm	L mm	g
180-04-1	5	4	21,8	22	60	70
180-05-1	5	5	21,8	22	60	71
180-06-1	5	6	21,8	22	60	72
180-07-1	5	7	21,8	22	60	72
180-08-1	5	8	21,8	22	60	73
180-10-1	5	10	21,8	22	60	81
180-12-1	5	12	21,8	22	60	89
180-14-1	5	14	21,8	22	60	96
180-17-1	5	17	23,8	22	60	100

R	Icon	Icon	A mm	B mm	L mm	g
180-05X-1	5	5	21,8	62	100	89
180-06X-1	5	6	21,8	62	100	90
180-07X-1	5	7	21,8	62	100	91
180-08X-1	5	8	21,8	62	100	91
180-10X-1	5	10	21,8	62	100	109
180-12X-1	5	12	21,8	62	100	130

1/2" BIT DRIVER, TORX®

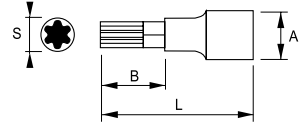

- TORX® Bit driver
- Standard: DIN3120 / ISO 1174

R	Icon	Icon	S mm	A mm	B mm	L mm	g
183-20-1	5	T20	3,84	21,8	22	60	69
183-25-1	5	T25	4,40	21,8	22	60	69
183-27-1	5	T27	4,96	21,8	22	60	70
183-30-1	5	T30	5,49	21,8	22	60	70
183-40-1	5	T40	6,60	21,8	22	60	70
183-45-1	5	T45	7,77	21,8	22	60	70
183-50-1	5	T50	8,79	21,8	22	60	71
183-55-1	5	T55	11,17	21,8	22	60	76
183-60-1	5	T60	13,20	21,8	22	60	81

R	Icon	Icon	S mm	A mm	B mm	L mm	g
183-40X-1	5	T40	6,60	21,8	82	120	95
183-45X-1	5	T45	7,77	21,8	82	120	96
183-50X-1	5	T50	8,79	21,8	82	120	98
183-55X-1	5	T55	11,17	21,8	102	140	117

1/2" HEX BIT DRIVERS SOCKET SET



- 9 pcs bit driver set 1/2"
- Metric hexagonal bits
- Bright chrome socket
- Black finish bit
- Standard: DIN3120 / ISO 1174
- Box in high density polyethylene

R	Icon	pcs.	Icon	g
129-9H-4	1	9	55x200x160	1.080

180 4, 5, 6, 7, 8, 10, 12, 14, 17 mm

1/2" TORX® BIT DRIVER SOCKET SET



- 9 pcs bit driver set 1/2"
- TORX® bits
- Bright chrome socket
- Black finish bit
- Standard: DIN3120 / ISO 1174
- Box in high density polyethylene

R	Icon	pcs.	Icon	g
129-9T-4	1	9	55x200x160	1.140

183 T20, 25, 27, 30, 40, 45, 50, 55, 60

1/2" BIT DRIVER, XZN

- XZN Bit driver
- Standard: DIN3120 / ISO 1174



R	Icon	Icon	A mm	B mm	L mm	g
185-05-1	5	M 5	21,8	22	60	67
185-06-1	5	M 6	21,8	22	60	69
185-08-1	5	M 8	21,8	22	60	69
185-10-1	5	M 10	21,8	22	60	77
185-12-1	5	M 12	21,8	22	60	85
185-14-1	5	M 14	21,8	22	60	90
185-16-1	5	M 16	21,8	22	60	95

R	Icon	Icon	A mm	B mm	L mm	g
185-06X-1	5	M 6	21,8	62	100	87
185-08X-1	5	M 8	21,8	62	100	89
185-10X-1	5	M 10	21,8	62	100	105
185-12X-1	5	M 12	21,8	62	100	123

1/2" accessories

1/2" REVERSIBLE RATCHET

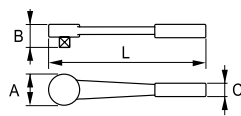

- 72 teeth / 5° action
- Chrome vanadium alloy steel
- Chrome-plated bright finish
- Quick release
- 2-component handle
- Cushion thermo rubber grip
- Standard: DIN3122, DIN3120

R	Icon	A mm	B mm	C mm	L mm	g
125-70-1	5	42	41	36	262	591

RATCHET EXHIBITOR WITH 12 1/2" RATCHETS



- Reversible ratchet
- 72 teeth / 5° action
- Chrome vanadium alloy steel
- Chrome-plated bright finish
- Quick release
- 2-component handle
- Cushion thermo rubber grip
- Standard: DIN3122, DIN3120
- Use part number 125-70-1 to order individual ratchets

R	Icon	pcs.	Icon	g
125-70-12DISP	1	12	225x295x220	7.852

1/2" SOCKET SET, HEXAGONAL AND METRIC



- 12 pcs socket set
- Hexagonal sockets, metric sizes
- Chrome plated bright finish
- Standards: DIN3120, DIN3124, DIN3122
- Hang sell presentation
- Desktop display including 8 sets

R	Icon	pcs.	Icon	g
129-12-4	8	12	330x100x50	1.600

121	Icon	10, 12, 13, 14, 16, 17, 19, 21, 22, 24 mm
125-70-1	Icon	262 mm
125-23-1	Icon	125 mm

1/2" accessories

1/2" REVERSIBLE RATCHET

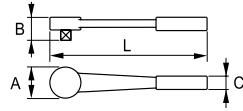

- 72 teeth / 5° action
- High performance alloy steel
- Chrome-plated high polished finish
- 2-component handle
- Cushion thermo rubber grip
- Standards: DIN3122, DIN3120, ISO3315, UNE16512

R	Icon	A mm	B mm	C mm	L mm	g
125501	1	39	41	30	251	614

1/2" EXTENSIONS

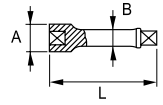

- Standards: DIN3120, DIN3122

R	Icon	A mm	B mm	L mm	g
125-22-1	5	22,4	15,7	75	120
125-23-1	5	22,4	15,7	125	193
125-25-1	5	22,4	15,7	250	380

1/2" SLIDING T-HANDLE

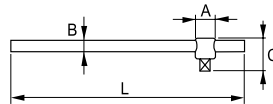

- Standards: DIN3120, DIN3122

R	Icon	A mm	B mm	C mm	L mm	g
125-42-1	5	23,5	13,5	45	250	272

1/2" T-HANDLE HEAD

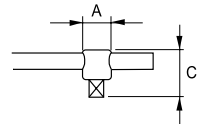

- Sliding T handle head
- Standard: DIN3120

R	Icon	A mm	C mm	g
125-43-1	5	24,0	44	73

1/2"-3/8" REDUCING ADAPTOR

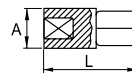

- Reducing adaptor 1/2" to 3/8"
- Standards: DIN3120, DIN3122

R	Icon	A mm	L mm	g
125-46-1	5	22,0	35,5	45

1/2"-3/4" INCREASING ADAPTOR

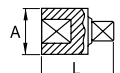

- Increasing adaptor 1/2" to 3/4"
- Standards: DIN3120, DIN3122

R	Icon	A mm	L mm	g
125-44-1	5	25,0	50,0	140

1/2" SPEED BRACE

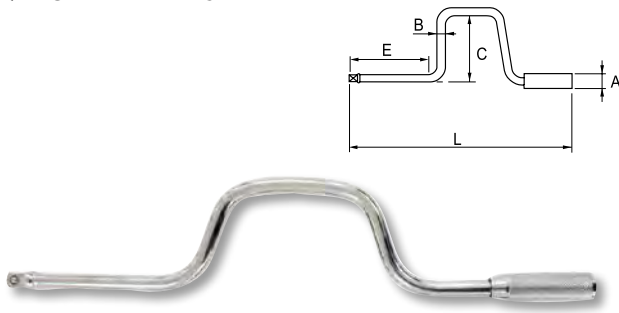

- Standards: DIN3120, DIN3122

Q	📦	A mm	B mm	C mm	E mm	L mm	g
125-49-1	5	31,0	12,7	75	152	420	575

1/2" SWIVEL HANDLE

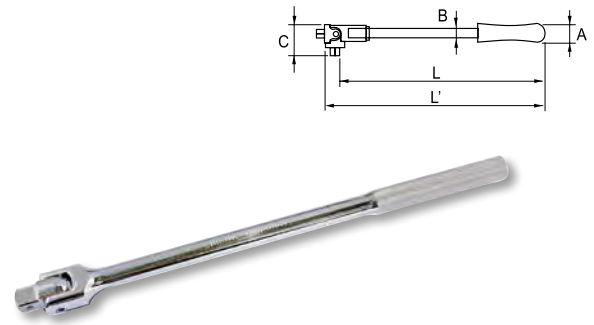

- Standard: DIN3120

Q	📦	L' mm	L mm	A mm	B mm	C mm	g
125-52-1	5	375	355,0	35	12	40	692

1/2" L-HANDLE

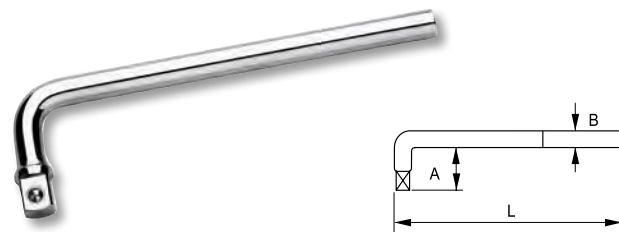

- Standards: DIN3120, DIN3122

Q	📦	A mm	B mm	L mm	g
125-60-1	5	46	14	250	456

1/2" SPARK PLUG SOCKET

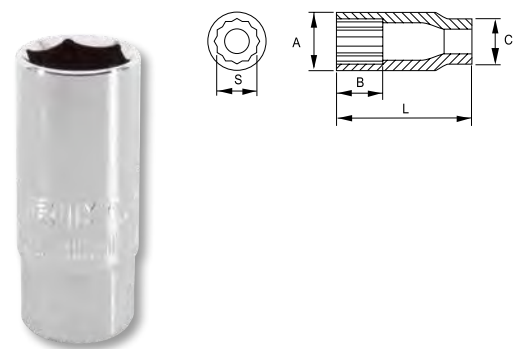

Q	📦	S mm	A mm	B mm	C mm	L mm	g
125-53-1	5	5/8" - 16	22,0	32,0	22,0	65,0	90
125-54-1	5	13/16" - 21	28,0	31,0	24,0	65,0	146

1/2" UNIVERSAL JOINT



- Standards: DIN3120, DIN3122

Q	📦	A mm	L mm	g
125-40-1	5	23,8	72,0	146

1/2" BIT HOLDER



- 1/2" female square to 5/16" female hex
- Standard: DIN3120

Q	📦	⊙	A mm	L mm	g
125-48-1	5	5/16"	17,0	38,5	56



1/2" socket sets

1/2" SOCKET SET, HEXAGONAL AND METRIC

1/2" 12.5 mm



- 23 pcs socket set
- Hex sockets, metric sizes
- Chrome vanadium alloy steel
- Chrome-plated bright finish
- Standards: DIN3120, DIN3124, DIN3122
- Box in high density polyethylene
- Box with metal locks

	Q	pcs.	mm	g
129-23-4	1	23	320x250x75	3.500
121			8, 10, 12, 13, 14, 16, 17, 19, 20, 21, 22, 23, 24, 26, 27, 28, 30, 32 mm	
125-70-1				262 mm
125-25-1				250 mm
125-23-1				125 mm
125-40-1				72 mm
125-43-1				44 mm

1/2" SOCKET SET, HEXAGONAL AND METRIC

1/2" 12.5 mm



- 33 pcs sockets and wrenches set
- Hex sockets, metric sizes
- Combination wrenches, metric sizes
- Chrome vanadium alloy steel
- Chrome-plated bright finish
- Standards: DIN3120, DIN3124, DIN3122
- Box in high density polyethylene
- Box with metal locks

	Q	pcs.	mm	g
129-33W-4	1	33	320x250x75	5.020
121			8, 10, 12, 13, 14, 16, 17, 19, 20, 21, 22, 23, 24, 26, 27, 28, 30, 32 mm	
125-70-1				262 mm
125-25-1				250 mm
125-23-1				125 mm
125-43-1				44 mm
125-40-1				72 mm
25			8, 9, 10, 11, 12, 13, 14, 15, 17, 19 mm	

1/2" SOCKET SET, HEXAGONAL AND METRIC

1/2" 12.5 mm



- 33 pcs sockets and gear wrenches set
- Hex sockets, metric sizes
- Gear combination wrenches, metric sizes
- Chrome vanadium alloy steel
- Chrome-plated bright finish
- Standards: DIN3120, DIN3124, DIN3122
- Box in high density polyethylene
- Box with metal locks

	Q	pcs.	mm	g
129-33GW-4	1	33	320x250x75	5.320
121			8, 10, 12, 13, 14, 16, 17, 19, 20, 21, 22, 23, 24, 26, 27, 28, 30, 32 mm	
125-70-1				262 mm
125-25-1				250 mm
125-23-1				125 mm
125-43-1				44 mm
125-40-1				72 mm
18			8, 9, 10, 11, 12, 13, 14, 15, 17, 19 mm	

1/2"-1/4" SOCKET SET, HEXAGONAL AND METRIC

1/2"-1/4" SOCKET SET, HEXAGONAL, INCHES

1/4"
6.3 mm 1/2"
12.5 mm



1/4"
6.3 mm 1/2"
12.5 mm



- 58 pcs socket set
- Hex sockets, metric sizes
- Chrome vanadium alloy steel
- Chrome-plated bright finish
- Standards: DIN3120, DIN3124, DIN3122
- Box in high density polyethylene
- Box with metal locks

- 53 pcs socket set
- Hexagonal sockets, AF
- Bright chrome plating finish
- DIN3120, DIN3124, DIN3122
- Box in high density polyethylene
- Box with metal locks

Part No.	Icon	Qty	Dimensions
129-58-4		1	58 pcs. 380x280x80 4.750
101			4, 4.5, 5, 5.5, 6, 7, 8, 9, 10, 11, 12, 13 mm
121			8, 10, 12, 13, 14, 16, 17, 19, 20, 21, 22, 23, 24, 26, 27, 28, 30, 32 mm
040			1.5, 2, 2.5 mm
105-48-1			1/4" - 1/4"
475-PH			1/4" PH-1, PH-2, PH-3
475-PZ			1/4" PZ-1, PZ-2, PZ-3
475-			1/4" SL 3, 4, 5.5 mm
475-H			1/4" Hex 3, 4, 5, 6 mm
105-70-1			125-70-1
105-42-1			125-43-1
105-22-1			125-23-1
2"			5"
105-24-1			125-25-1
5"			10"
105-40-1			125-40-1
105-50-1			

Part No.	Icon	Qty	Dimensions
129A-53-4		1	53 pcs. 380x280x80 4.750
101A			5/32", 3/16", 7/32", 1/4", 5/16", 11/32", 3/8", 7/16", 1/2", 9/16" AF
122A			5/16", 11/32", 3/8", 7/16", 1/2", 9/16", 5/8", 11/16", 3/4", 13/16", 7/8", 15/16", 1.1/16", 1. 3/16", 1.1/4 AF
040			1.5, 2, 2.5 mm
105-48-1			1/4" - 1/4"
475-PH			1/4" PH-1, PH-2, PH-3
475-PZ			1/4" PZ-1, PZ-2, PZ-3
475-			1/4" SL 3, 4, 5.5 mm
475-H			1/4" Hex 1/8", 5/32", 3/16", 7/32" AF
105-70-1			125-70-1
105-42-1			125-43-1
105-22-1			125-23-1
2"			5"
105-24-1			125-25-1
4"			10"
105-40-1			125-40-1
105-50-1			



1/2" socket sets

1/2"-1/4" SOCKET SET, HEXAGONAL AND METRIC

1/4" 6.3 mm
1/2" 12.5 mm



- 108 pcs socket set
- Hexagonal sockets, metric sizes
- Chrome plated, bright finish
- Standards: DIN3120, DIN3124, DIN3122, ISO10102
- Box in high density polyethylene
- Box with metal locks

1/2"-1/4" SOCKET SET, HEXAGONAL, INCHES

1/4" 6.3 mm
1/2" 12.5 mm



- 103 pcs socket set, AF sizes
- Hexagonal sockets
- Bright chrome plating finish
- Standards: DIN3120, DIN3124, DIN3122
- Box in high density polyethylene
- Box with metal locks

Q	PCS.	g
129-108-4	1	108
		380x280x80
		7.100

121			10, 11, 12, 13, 14, 15, 16, 17, 18, 19, 20, 21, 22, 24, 27, 30, 32 mm
124			14, 15, 17, 19, 22 mm
126			E10, E11, E12, E14, E16, E18, E20, E24
125-70-1			262 mm
125			125, 250 mm
105-40-1			72 mm
125-43-1			44 mm
125			16, 21 mm
125-48-1			1/2" - 5/16"
470-T			5/16" T40, T45, T50, T55, T60
470-H			5/16" H7, H8, H10, H12, H14 mm
470-PH			5/16" PH-3, PH-4
470-PZ			5/16" PZ-3, PZ-4
470			5/16" SL 8, 10, 12 mm
101			4, 4.5, 5, 5.5, 6, 7, 8, 9, 10, 11, 12, 13, 14 mm
103			6, 7, 8, 9, 10, 11, 12, 13 mm
107-T			T8, T10, T15, T20, T25, T27, T30
107-H			H3, H4, H5, H6 mm
107-PH			PH-1, PH-2
107-PZ			PZ-1, PZ-2
107-SL			4, 5.5, 7 mm
106			1/4", E4, 5, 6, 7, 8
105-70-1			152 mm
105-42-1			115 mm
105-50-1			150 mm
105			50, 100 mm
105-40-1			38 mm
045			1.5, 2, 2.5 mm

Q	PCS.	g
129A-103-4	1	103
		380x280x80
		7.000

101A			5/32", 3/16", 7/32", 1/4", 5/16", 11/32", 3/8", 7/16", 1/2", 9/16"
103A			3/16", 1/4", 9/32", 5/16", 11/32", 3/8", 7/16", 1/2"
106			E-4, E-5, E-6, E-7, E-8
122A			5/16", 11/32", 3/8", 7/16", 1/2", 9/16", 5/8", 11/16", 3/4", 13/16", 7/8", 15/16", 1.1/16", 1.3/16", 1.1/4"
124A			9/16", 5/8", 11/16", 3/4", 13/16"
126			E-10, E-11, E-12, E-14, E-16, E-18, E-20, E-24
125			5/8", 13/16"
107-T			T8, T10, T15, T20, T25, T27, T30
107A			1/8", 5/32", 3/16", 7/32"
107-PH			PH-1, PH-2
107-PZ			PZ-1, PZ-2
107SL			0.8, 1.0, 1.2 mm
040			1.5, 2, 2.5 mm
470-PH			5/16" PH-3, PH-4
470-PZ			5/16" PZ-3, PZ-4
125-48-1			1/2"-5/16"
470-T			5/16" T 40, 45, 50, 55, 60
470-H			5/16" Hex 7, 8, 10, 12, 14 mm
470			5/16" SL8, 10, 12 mm
105-70-1			125-70-1
105-42-1			125-43-1
105-50-1			105-24-1
105-22-1			5"
2"			125-25-1
105-23-1			10"
4"			125-40-1
105-40-1			

1/2"-1/4" SOCKET SET, HEXAGONAL AND METRIC

1/4" 6.3 mm 1/2" 12.5 mm



- 101 pcs socket set
- Hex sockets, metric sizes
- Chrome vanadium alloy steel
- Chrome-plated bright finish
- Standards: DIN3120, DIN3124, DIN3122
- Box in high density polyethylene
- Box with metal locks

		pcs.		
--	--	------	--	--

129-101-4	1	101	380x280x80	7.000
-----------	---	-----	------------	-------

101			4, 4.5, 5, 5.5, 6, 7, 8, 9, 10, 11, 12, 13, 14 mm
121			8, 10, 12, 13, 14, 16, 17, 19, 20, 21, 22, 23, 24, 26, 27, 28, 30, 32 mm
103			6, 7, 8, 10, 11, 12, 13, 14 mm
124			13, 17, 19, 22 mm
107-T			T8, T10, T15, T20, T25, T30
107-H			3, 4, 5, 6 mm
107-PH			PH-1, PH-2
107-PZ			PZ-1, PZ-2
107-SL			4, 5.5, 8 mm
040			1.5, 2, 2.5 mm
105-48-1			1/4" - 1/4"
475-T			1/4" T 10, 15, 20, 25, 27, 30
475-H			1/4" Hex 3, 4, 5 mm
125-48-1			1/2" - 5/16"
470-T			5/16" T 30, 40, 45, 50, 55, 60
470-H			5/16" Hex 6, 7, 8, 10, 12, 14 mm
470			5/16" SL8, 10, 12 mm
105-70-1			125-70-1
105-42-1			125-43-1
105-50-1			105-28-1
105-22-1			125-23-1
2"			5"
105-24-1			125-25-1
4"			10"
105-40-1			125-40-1

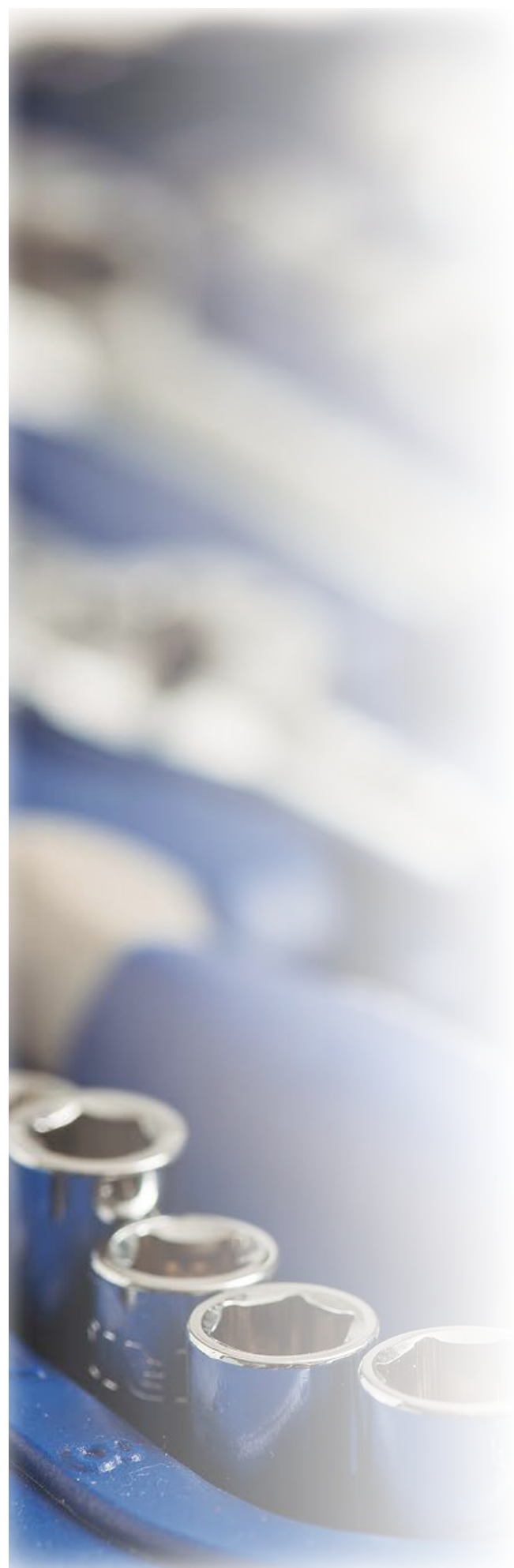

3/4" sockets

3/4" SOCKETS

3/4"
20 mm

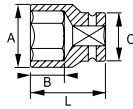

NPP drives the bolt on the sides and not on the corners

- Chrome vanadium alloy steel
- Chrome-plated bright finish
- Hexagonal
- Wave shape profile NPP
- Standards: DIN3124, DIN3120

R	⊙	⊞	S mm	A mm	B mm	C mm	L mm	g
131-19-1	1	19	30	12	36	50	200	
131-21-1	1	21	32	12	36	50	215	
131-22-1	1	22	33	12	36	50	215	
131-23-1	1	23	34	14	36	50	215	
131-24-1	1	24	34	16	36	50	215	
131-25-1	1	25	38	16	36	50	220	
131-26-1	1	26	38	16	36	52	220	
131-27-1	1	27	38	18	36	52	240	
131-28-1	1	28	38	18	36	52	250	
131-29-1	1	29	42	18	38	52	260	
131-30-1	1	30	42	20	38	52	275	
131-32-1	1	32	44	22	38	52	310	
131-33-1	1	33	46	22	38	55	340	
131-34-1	1	34	46	22	38	57	330	
131-35-1	1	35	48	24	42	57	380	
131-36-1	1	36	50	24	42	57	415	
131-38-1	1	38	52	26	44	57	455	
131-40-1	1	40	56	27	44	63	505	
131-41-1	1	41	56	27	44	63	545	
131-42-1	1	42	58	27	44	63	600	
131-46-1	1	46	62	30	44	68	650	
131-50-1	1	50	68	33	44	72	755	
131-55-1	1	55	75	36	48	75	1.000	
131-60-1	1	60	80	39	48	77	1.100	

3/4" BIHEXAGONAL SOCKETS

3/4"
20 mm

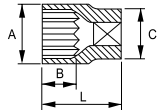

NPP drives the bolt on the sides and not on the corners

- Chrome vanadium alloy steel
- Chrome-plated bright finish
- Bi-Hexagonal
- Wave shape profile NPP
- Standards: DIN3120, DIN3124

R	⊙	⊞	S mm	A mm	B mm	C mm	L mm	g
131B-19-2	1	19	30	12	36	50	200	
131B-21-2	1	21	32	12	36	50	215	
131B-22-2	1	22	33	12	36	50	215	
131B-23-2	1	23	34	14	36	50	215	
131B-24-2	1	24	34	16	36	50	215	
131B-26-2	1	26	38	16	36	52	220	
131B-27-2	1	27	38	18	36	52	240	
131B-29-2	1	29	42	18	38	52	260	
131B-30-2	1	30	42	20	38	52	275	
131B-32-2	1	32	44	22	38	52	310	
131B-35-2	1	35	48	24	42	57	380	
131B-36-2	1	36	50	24	42	57	415	
131B-38-2	1	38	52	26	44	57	455	
131B-41-2	1	41	56	27	44	63	545	
131B-46-2	1	46	56	27	44	63	545	
131B-50-2	1	50	67	29	46	72	715	

- Bi Hexagonal
- Inches

R	⊙	⊞	S	A mm	B mm	C mm	L mm	g
132A-28-1	1	7/8"	33	12	36	50	215	
132A-30-1	1	15/16"	35	16	36	50	215	
132A-32-1	1	1"	38	16	36	52	200	
132A-34-1	1	1.1/16	38	18	36	54	240	
132A-36-1	1	1.1/8"	42	18	38	55	280	
132A-40-1	1	1.1/4"	44	22	38	55	310	
132A-42-1	1	1.5/16"	46	22	38	57	340	
132A-44-1	1	1.3/8"	48	24	42	57	380	
132A-46-1	1	1.7/16"	50	24	42	57	415	
132A-48-1	1	1.1/2"	52	26	44	57	455	
132A-52-1	1	1.5/8"	56	27	44	63	545	
132A-54-1	1	1.11/16"	58	27	44	63	600	
132A-60-1	1	1.7/8"	65	30	44	68	700	
132A-64-1	1	2"	68	33	44	72	755	

3/4" accessories

3/4" REVERSIBLE RATCHET HEAD

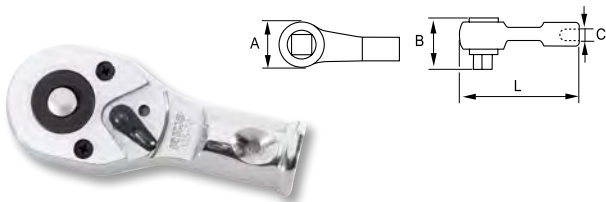

- 24 Teeth
- Chrome vanadium alloy steel
- Chrome-plated bright finish
- Quick release
- Standards: DIN3120, DIN3122

Q	Icon	A mm	B mm	C mm	L mm	g
135-70-1	1	65	61,5	20	155	1.360

3/4" RATCHET HANDLE

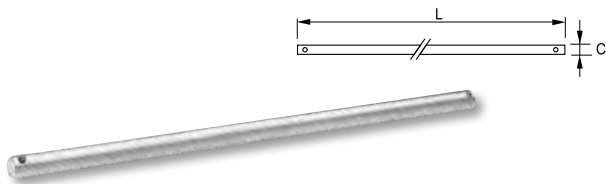

- Ratchet handle

Q	Icon	C mm	L mm	g
135-85-1	1	20	450	1.100

SLIDING T HANDLE HEAD

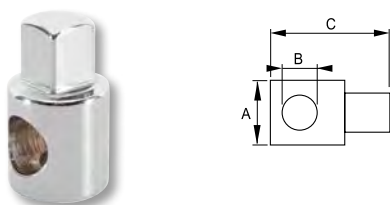

- Ball retaining system

Q	Icon	A mm	B mm	C mm	g
135-43-1	1	35	20,5	60	235

3/4"-1/2" REDUCING ADAPTOR



- Reducing adaptor 3/4" to 1/2"
- Ball retaining system

Q	Icon	A mm	L mm	g
135-46-1	1	36	54	260

3/4" EXTENSIONS



- Ball retaining system

Q	Icon	A mm	B mm	L mm	g
135-21-1	1	36	23	125	515
135-22-1	1	36	23	200	725
135-24-1	1	36	23	400	1.350

3/4" SLIDING T-HANDLE

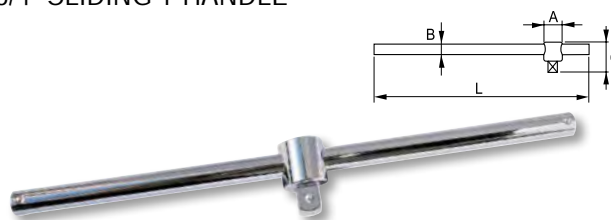

- Ball retaining system

Q	Icon	A mm	B mm	C mm	L mm	g
135-42-1	1	36	20	60	450	1.335

3/4" UNIVERSAL JOINT



- Ball retaining system

Q	Icon	A mm	L mm	g
135-40-1	1	40	108	540

3/4" SWIVEL HANDLE

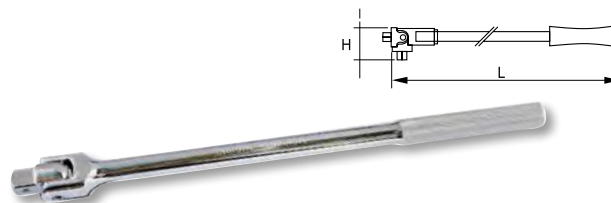

- Ball retaining system

Q	Icon	H mm	L mm	g
135-52-1	1	40	450	1.700

1

2

3

4

5

6

7

8

9

10

11

12

3/4" socket sets

3/4" SOCKET SET, METRIC

3/4"
20 mm



NPP drives the bolt on the sides and not on the corners

- 17 pcs socket set
- Hex sockets, metric sizes
- Chrome vanadium alloy steel
- Chrome-plated bright finish
- Standards: DIN3120, DIN3124, DIN3122
- Box in high density polyethylene
- Box with metal locks
- Spare Box part number: SP-106S-BOX17
- Two spare locks 3/4": SP104S

Part No.	QTY	PCS	Dimensions	Weight
139-17-4	1	17	475x295x100	12.500
131			22, 24, 27, 30, 32, 33, 34, 36, 38, 41, 46, 50 mm	
135-70-1			135-24-1	
135-85-1			135-43-1	
135-22-1				

3/4" SOCKET SET, METRIC

3/4"
20 mm



NPP drives the bolt on the sides and not on the corners

- 21 pcs socket set
- Hexagonal sockets, metric sizes
- Chrome vanadium alloy steel
- Chrome plated bright finish
- Standards: DIN3120, DIN3124, DIN3122
- Box in high density polyethylene
- Box with metal locks
- Spare Box part number: SP-106S-BOX21

Part No.	QTY	PCS	Dimensions	Weight
139-21-4	1	21	475x295x100	11.900
131			19, 21, 22, 23, 24, 26, 27, 29, 30, 32, 35, 36, 38, 41, 46, 50 mm	
135-70-1			135-24-1	
135-85-1			135-43-1	
135-22-1				

3/4" SOCKET SET, METRIC

3/4"
20 mm



- 21 pcs socket set
- Bihexagonal sockets, metric sizes
- Chrome vanadium alloy steel
- Chrome plated bright finish
- Standards: DIN3120, DIN3124, DIN3122
- Box in high density polyethylene
- Box with metal locks
- Spare Box part number: SP-106S-BOX21

Part No.	QTY	PCS	Dimensions	Weight
139-21B-4	1	21	475x295x100	11.900
131B			19, 21, 22, 23, 24, 26, 27, 29, 30, 32, 35, 36, 38, 41, 46, 50 mm	
135-70-1			135-24-1	
135-85-1			135-43-1	
135-22-1				

Stand alone

MEE-SA-SS-IR



- Material: metal and plastic
- Color: black and green
- The display can be used to expose 3 different socket sets: small - medium - big
- The following socket sets can be exposed:
 - Small socket set (109-35-4)
 - Medium socket set (119-18-4 or 129-23-4)
 - Big socket set (129-58-4 or 129-101-4)
- Includes 3 wall racks with a methacrylate cover
- MEE-SA-SS-IR: Delivered already mounted & empty

IR	Icon	Quantity	Dimensions
MEE-SA-SS-IR		1	1835x455x380

3/8" impact sockets

3/8" IMPACT HEXAGONAL SOCKETS, METRIC

3/8"
10 mm

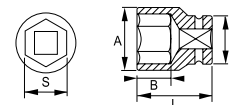

- Standards: UNE 16507, ISO2725, DIN3129

IR	Icon	Icon	S mm	A mm	B mm	C mm	L mm	g
160-07-1	1	7	12,6	13	19	32	39	
160-08-1	1	8	14	13	19	32	39	
160-10-1	1	10	15,8	13	19	32	40	
160-11-1	1	11	16,9	13	19	32	41	
160-12-1	1	12	18,2	13	19	32	41	
160-13-1	1	13	19,5	13	22	32	54	
160-14-1	1	14	20,5	13	22	32	54	
160-15-1	1	15	22	16	22	32	54	
160-16-1	1	16	24	16	22	32	57	
160-17-1	1	17	25	17	22	34	67	
160-18-1	1	18	26	17	22	34	67	
160-19-1	1	19	28	17	22	34	71	
160-20-1	1	20	28	17	22	34	79	
160-21-1	1	21	30	17	22	34	80	
160-24-1	1	24	34	17	22	34	102	

3/8" IMPACT HEXAGONAL SOCKETS, LONG SERIES, METRIC

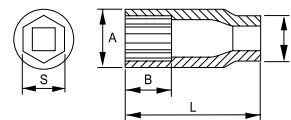

IR	Icon	Icon	S mm	A mm	B mm	C mm	L mm	g
161-10-1	1	10	15,9	10	19	63	77	
161-13-1	1	13	19,7	10	19	63	96	
161-17-1	1	17	24,5	11	22	63	184	

3/8" impact accessories

3/8" EXTENSIONS

3/8"
10 mm

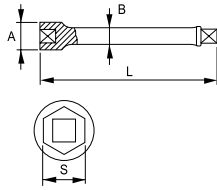

- Standards: DIN16503, ISO1174

R	Icon	A mm	B mm	L mm	g
162-00-1	1	19	12,5	75	99
162-02-1	1	19	12,5	150	159

3/8" UNIVERSAL JOINT

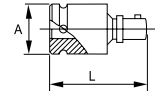

- Standard: DIN16503, ISO1174

R	Icon	A mm	L mm	g
162-50-1	1	22	50	124

3/8"-1/4" REDUCING ADAPTOR

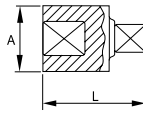

- 3/8" to 1/4" reducing adaptor
- Standards: DIN16503, ISO1174
- Due to the special working conditions of this adaptor, it is not guaranteed against male failure

R	Icon	A mm	L mm	g
162-65-1	1	19	28	57

3/8"-1/2" INCREASING ADAPTOR

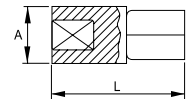

- 3/8" to 1/2" increasing adaptor
- Standards: DIN16503, ISO1174

R	Icon	A mm	L mm	g
162-60-1	1	22	36	96

SAFETY SPRINGS



- 3/8" safety rings

R	Icon	Circle	Circle	Circle	g
162931	1	3/8"	7-12	E5-E14	2
162941	1	3/8"	13-24		2

1/2" impact sockets

1/2" IMPACT HEXAGONAL SOCKETS, METRIC

1/2"
12.5 mm

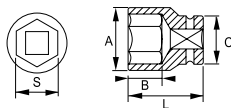

• Standards: UNE 16507, ISO2725, DIN3129

R	Icon	S mm	A mm	B mm	C mm	L mm	g
167-08-1	1	8	15	15	25	38	84
167-10-1	1	10	17,5	15	25	38	89
167-12-1	1	12	19	15	25	38	94
167-13-1	1	13	20	15	25	38	94
167-14-1	1	14	22	15	25	38	94
167-15-1	1	15	23	15	25	38	134
167-16-1	1	16	24	15	25	38	134
167-17-1	1	17	26	15	30	38	134
167-18-1	1	18	27	15	30	38	134
167-19-1	1	19	28	17,5	30	38	134
167-20-1	1	20	29	17,5	30	38	137
167-21-1	1	21	30	17,5	30	38	149
167-22-1	1	22	32	17,5	30	38	149
167-23-1	1	23	34	18	30	40	149
167-24-1	1	24	34	18	30	40	179
167-26-1	1	26	36	22	30	42	189
167-27-1	1	27	38	22	30	42	204
167-30-1	1	30	42	22	30	44	234
167-32-1	1	32	44	22	40	44	282
167-34-1	1	34	46	22	40	48	406
167-36-1	1	36	48	22	40	48	467

1/2" IMPACT SOCKET RAIL SET



R	Icon	pcs.	g	
167-91-2	1	5	17 - 19 - 22 - 24 - 27 mm	835
167-90-2	1	9	8 - 10 - 12 - 14 - 17 - 19 - 22 - 24 - 27 mm	1.180

1/2" IMPACT SOCKET SET



- Set 10 impact socket
- Strong blow moulded case
- Hex sockets
- Black finish
- Standards: ISO2725, DIN3129
- Plastic box in high density polyethylene

R	Icon	pcs.	mm	g
167-10-4	1	10	200x160x52	1.425

167 10, 13, 14, 16, 17, 18, 19, 21, 22, 24 mm



1/2" impact sockets

1/2" IMPACT HEXAGONAL SOCKETS, LONG SERIES, METRIC

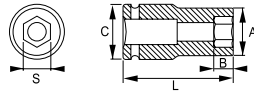

R	Icon	S mm	A mm	B mm	C mm	L mm	g
168-10-1	1	10	17,5	24	25	78	118
168-11-1	1	11	18	24	25	78	121
168-13-1	1	13	20	24	25	78	163
168-14-1	1	14	22	37	25	78	190
168-16-1	1	16	24	37	25	78	239
168-17-1	1	17	26	37	30	78	239
168-18-1	1	18	27	37	30	78	239
168-19-1	1	19	28	39	30	78	246
168-21-1	1	21	30	39	30	78	267
168-22-1	1	22	32	39	30	78	328
168-23-1	1	23	34	39	30	78	348
168-24-1	1	24	34	39	30	78	351
168-27-1	1	27	38	39	30	78	373
168-30-1	1	30	42	39	30	78	409

1/2" IMPACT SOCKET RAIL SET



R	Icon	pcs.	g	
168-90-2	1	7	10 - 13 - 17 - 19 - 22 - 24 - 27 mm	1.735

SAFETY SPRINGS



- 1/2" safety rings

R	Icon	Icon	Icon	Icon	Icon	g	
169921	1	1/2"	10-14	E10-E18	5-10	T25-T0	2
169931	1	1/2"	15-36	E20-E24	12-19		2

1/2" impact accessories

1/2" EXTENSIONS

1/2" 12.5 mm

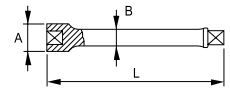

- Standards: DIN16503, ISO1174

R	Icon	L mm	A mm	B mm	g
169-03-1	1	75	25	16,5	139
169-01-1	1	125	25	16,5	274
169-02-1	1	250	25	16,5	484

1/2"-3/4" INCREASING ADAPTOR

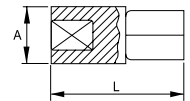

- 1/2" to 3/4" increasing adaptor
- Standards: DIN16503, ISO1174

R	Icon	A mm	L mm	g
169-60-1	1	30	48	114

1/2"-3/8" REDUCING ADAPTOR

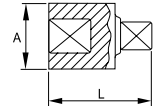

- 1/2" to 3/8" reducing adaptor
- Standards: ISO1174, DIN16503
- Due to the special working conditions of this adaptor, it is not guaranteed against male failure

R	Icon	A mm	L mm	g
169-65-1	1	25	38	129

1/2" UNIVERSAL JOINT

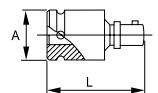

- Standards: DIN16503, ISO1174

R	Icon	A mm	L mm	g
169-25-1	1	30	63	189

3/4" impact sockets

3/4" IMPACT HEXAGONAL SOCKETS, METRIC

3/4"
20 mm

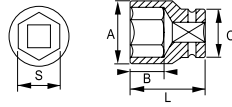

- Standards: UNE 16507, ISO2725, DIN3129

R	Icon	S	A	B	C	L	g
		mm	mm	mm	mm	mm	
173-17-2	1	17	30	21	44	51	339
173-18-2	1	18	32	21	44	51	339
173-19-2	1	19	33	21	44	51	349
173-21-2	1	21	35	21	44	51	359
173-22-2	1	22	36	21	44	51	359
173-23-2	1	23	37	21	44	51	369
173-24-2	1	24	38	21	44	51	379
173-27-2	1	27	41	21	44	51	399
173-28-2	1	28	42	23	44	51	409
173-29-2	1	29	45	23	44	51	409
173-30-2	1	30	46	23	44	51	439
173-32-2	1	32	48	27	44	57	469
173-33-2	1	33	50	27	44	57	489
173-34-2	1	34	51	27	44	57	509
173-36-2	1	36	53	27	44	57	519
173-38-2	1	38	56	27	44	57	559
173-41-2	1	41	59	28	44	58	659
173-46-2	1	46	66	30	44	62	709
173-50-2	1	50	71	32	54	65	839
173-55-2	1	55	77	37	54	70	1109
173-60-2	1	60	84	37	54	70	1200

3/4" IMPACT SOCKET SET, IN METAL BOX



R	Icon	pcs.	S	g
			mm	
173-01-5	1	8	24, 27, 29, 30, 32, 34, 36, 38 mm	4.000

3/4" IMPACT HEXAGONAL SOCKETS, LONG SERIES, METRIC

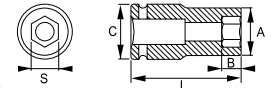

R	Icon	S	A	B	C	L	g
		mm	mm	mm	mm	mm	
174-17-2	1	17	30	23	44	90	560
174-19-2	1	19	33	23	44	90	600
174-21-2	1	21	35	23	44	90	680
174-22-2	1	22	36	23	44	90	700
174-24-2	1	24	38	23	44	90	750
174-27-2	1	27	41	23	44	90	800
174-30-2	1	30	46	27	44	90	898
174-32-2	1	32	48	27	44	90	957
174-33-2	1	33	50	27	44	90	1010
174-34-2	1	34	51	27	44	90	1030
174-36-2	1	36	55	27	44	90	1084
174-41-2	1	41	59	28	44	90	1270

3/4" impact accessories

3/4" UNIVERSAL JOINT

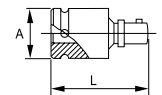

- Standards: DIN16503, ISO1174

R	Icon	A	L	g
		mm	mm	
175-25-2	1	42	92	580

SAFETY SPRINGS



- 3/4" safety rings

R	Icon	S	A	g	
175911	1	3/4"	17-46	12-24	2
179931	1	3/4"	50-60		2

3/4" impact accessories

3/4" EXTENSIONS

3/4"
20 mm

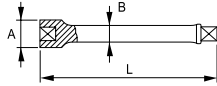

- Standards: DIN16503, ISO1174

R	Icon	L mm	A mm	B mm	g
175-01-2	1	175	44	21	850
175-10-2	1	250	44	21	1190
175-02-2	1	325	44	21	1460

3/4"-1" INCREASING ADAPTOR

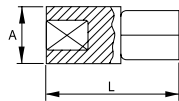

- 3/4" to 1" increasing adaptor
- Standards: DIN16503, ISO1174

R	Icon	A mm	L mm	g
175-60-2	1	44	63	410

3/4"-1/2" REDUCING ADAPTOR

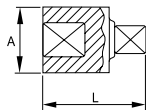

- 3/4" to 1/2" reducing adaptor
- Standards: DIN16503, ISO1174
- Due to the special working conditions of this adaptor, it is not guaranteed against male failure

R	Icon	A mm	L mm	g
175-65-2	1	44	57	350

1" impact sockets

1" IMPACT HEXAGONAL SOCKETS, METRIC

1"
25 mm

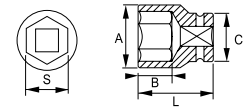

- Standards: UNE 16507, ISO2725, DIN3129

R	Icon	S mm	A mm	B mm	C mm	L mm	g
177-22-2	1	22	39	22	54	58	645
177-24-2	1	24	41	22	54	58	650
177-27-2	1	27	46	22	54	58	670
177-30-2	1	30	49	24	54	62	680
177-32-2	1	32	52	24	54	62	695
177-33-2	1	33	54	24	54	62	695
177-34-2	1	34	54	24	54	62	720
177-36-2	1	36	56	29	54	65	800
177-38-2	1	38	58	29	54	65	845
177-41-2	1	41	61	34	54	70	920
177-42-2	1	42	64	34	54	70	950
177-46-2	1	46	68	36	54	75	1150
177-50-2	1	50	73	36	54	75	1375
177-55-2	1	55	79	44	54	83	1540
177-60-2	1	60	86	47	54	87	1700
177-65-2	1	65	92	47	54	90	1940
177-70-2	1	70	97	47	54	93	2450
177-75-2	1	75	104	47	86	95	2900
177-80-2	1	80	110	39	86	100	3300

1" IMPACT SOCKET SET, IN METAL BOX



R	Icon	pcs.	g
177-10-5	1	7	24, 27, 30, 32, 33, 36, 38 mm

1" IMPACT HEXAGONAL SOCKETS, LONG SERIES, METRIC



			S mm	A mm	B mm	C mm	L mm	
178-22-2	1	22	39	23	54	90	975	
178-24-2	1	24	42	23	54	90	1016	
178-27-2	1	27	46	23	54	90	1134	
178-30-2	1	30	49	24	54	90	1256	
178-32-2	1	32	52	24	54	90	1297	
178-33-2	1	33	54	24	54	92	1311	
178-34-2	1	34	54	24	54	92	1350	
178-36-2	1	36	56	29	54	92	1474	
178-38-2	1	38	58	29	54	92	1479	
178-41-2	1	41	61	34	54	92	1533	
178-46-2	1	46	68	36	54	95	1710	
178-50-2	1	50	73	36	54	95	1896	
178-55-2	1	55	79	44	54	100	2155	
178-60-2	1	60	86	47	54	100	2372	

1" impact accessories

1" EXTENSIONS

1"
25 mm

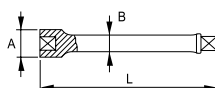

- Standards: DIN16503, ISO1174

		L mm	A mm	B mm	
179-00-2	1	125	54	34	1085
179-01-2	1	175	54	34	1390
179-02-2	1	325	54	34	2395

SAFETY SPRINGS



- 1" safety rings

179931	1	1"	19-70	17-27	9
179941	1	1"	75-80		13

1"-3/4" REDUCING ADAPTOR

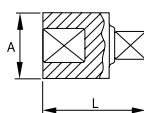

- 1" to 3/4" reducing adaptor
- Standards: DIN16503, ISO1174
- Due to the special working conditions of this adaptor, it is not guaranteed against male failure

		A mm	L mm	
179-65-2	1	54	70	350

1" UNIVERSAL JOINT

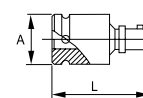

- Standards: DIN16503, ISO1174

		A mm	L mm	
179-52-2	1	54	120	650



HEXAGONAL FEMALE SCREWS

mm	mm.				mm	U.S.A.			G.B.	
	DIN 912 DIN 6912	DIN 7984	DIN 7991	DIN 913-916		USAS B 18-3-1969			BS 2470-1954	
1,5	1,6-2		2,5	3	1/16	1,59	N° 1			
2	2,5	3	3	4	5/64	1,98	N° 2-N° 3			
2,5	3	4	3,5-4	5	3/32	2,38	N° 4-N° 5			
3	4	5	5	6	7/64	2,78	N° 6			
4	5	6	6	8	1/8	3,17				
5	6	8	8	10	9/64	3,57	N° 8	N° 10	1/4	
6	8		10	12	5/32	3,97	N° 10	1/4	5/16	
7		10			3/16	4,75		5/16	3/8	
8	10	12	12	16	7/32	5,55		7/16	5/16	
9					1/4	6,35	5/16	7/16	1/2	
10	12	14	14-16	20	5/16	7,94	3/8	1/2	5/8	
12	14	16-18	18-20	24	3/8	9,52	7/16-1/2	5/8	3/4	
14	16-18	20-22			1/2	12,70	5/8	3/4	7/8	
17	20-22	24			9/16	14,29		7/8	1-1 1/8	
19	24-27				5/8	15,88	3/4	1	1 1/4-1 3/8	
22	30				3/4	19,05	7/8-1	1 1/8	1 1/2	

THREAD DIAMETERS AND DIAMETER/KEYS

mm	mm.					mm	UNIFIED			U.S.A.			G.B.		
	ISO 272 1982	UNE 17052 1978	DIN 931 1970	NFE 27111 1930	DS 2074-5 1968		BS 1769	BS 1768	BS 1768	ASA B 18.2.2 ASA B 18.2.1	ASA B 18.2.1	ASA B 18.2.2	BS 916-1083	BA BS 57W BS 192	
3,2						3/32"						0,117	2,97		
3,5						1/8"						0,131	3,32		10 BA
4	1,6	1,6	1,6			3,17						0,152	3,86		9 BA
4,5															7 BA
5	2,5	2,5	2,3	2,5		5/32"						0,172	4,37		6 BA
5,5															
6	3	3	3	3,5		3/16"						0,220	5,59		5 BA
7	4	4	3,5	4-4,5		1/4"						0,248	6,30		4 BA
8	5	5	4	5		9/32"						0,282	7,16		3 BA
9						5/16"						0,324	8,23		2 BA
10						11/32"						0,340	8,64	3/16"	1/8 W
11						3/8"						0,365	9,27		1 BA
12	6	6	6	6	1/4"	7/16"	11,11	1/4"	1/4"	1/4"	1/4"	0,413	10,49		0 BA
13												0,445	11,30	1/4"	3/16 W
14	8	8	8	8		1/2"	12,70	1/4"	5/16"	5/16"	5/16"	0,525	13,34	5/16"	1/4 W
15						9/16"	14,29	5/16"	3/8"	3/8"	3/8"				
16						19/32"	15,08					0,600	15,24	3/8"	5/16 W
17	10					5/8"	15,88								
18									7/16"						
19	12	10	10	9		3/8"						0,710	18,03	7/16"	3/8 W
21															
22	14	12	12	11	7/16"	3/4"	19,05	7/16"	1/2"	7/16"	1/2"	0,820	20,83	1/2"	7/16 W
23															
24															
26	16	16	16	14		1/2"	23,81					0,920	23,37	9/16"	1/2 W
27						1"	25,40	5/8"	5/8"	9/16"	5/8"	1,010	25,65	5/8"	9/16 W
28															
29	18	18	18	18	5/8"	1 1/16"	26,99	5/8"		5/8"		1,100	27,94	11/16"	5/8 W
30															
32	20	20	20	20	1 1/8"	1 3/16"	30,16	1 1/8"				1,200	30,48	3/4"	11/16 W
34						1 1/4"	31,75	3/4"							
35						1 5/16"	33,34		7/8"	7/8"	3/4"	1,300	33,02	7/8"	3/4 W
36												1,390	35,31	15/16"	13/16 W
38	24	24	24	22	7/8"	1 3/8"	34,92	7/8"	1"	1"	7/8"	1,480	37,59	1"	7/8 W
41						1 7/16"	36,51								
42	27	27	27	27	1"	1 1/2"	38,10	1"	1"	7/8"	1"	1,480	37,59	1"	7/8 W
44						1 5/8"	41,28	1"							
46						1 11/16"	42,86	1 1/8"	1 1/8"	1 1/8"	1"	1,670	42,42	1 1/8"	1 W
48						1 3/4"	44,45								
50	30	30	30	30	1 1/8"	1 13/16"	46,04	1 1/8"							
54						1 7/8"	47,62	1 1/4"	1 1/4"	1 1/4"	1 1/8"	1,860	47,24	1 1/4"	1 1/8 W
55						2"	50,80	1 1/4"							
58	36	36	36	36	1 1/4"	2 1/16"	52,39	1 1/4"	1 3/8"	1 3/8"	1 1/4"	2,050	52,07	1 3/8"	1 1/4 W
60						2 3/16"	55,56	1 3/8"	1 3/8"	1 3/8"	1 3/8"	2,220	56,39	1 1/2"	1 3/8 W
63						2 1/4"	57,17	1 1/2"	1 1/2"	1 1/2"	1 1/2"	2,410	61,21	1 5/8"	1 1/2 W
65	39	39	39	39	1 1/2"	2 3/8"	60,32	1 1/2"				2,580	65,53	1 3/4"	1 5/8 W
67						2 7/16"	61,91								
70	45	45	45	45	1 3/4"	2 9/16"	65,09	1 3/4"	1 3/4"	1 3/4"	1 3/4"	2,760	70,10	2"	1 3/4 W
71						2 5/8"	66,68	1 3/4"	1 3/4"	1 3/4"	1 3/4"				
75						2 3/4"	69,85								
77	48	48	48	48	1 7/8"	2 13/16"	71,44								
80						2 5/8"	74,61								
82						3"	76,20	2"	2"	2"	1 7/8"	3,150	76,70	2"	1 7/8 W
85						3 1/8"	79,38	2"					80,01	2 1/4"	2 W
88	56	56	56	56	2 1/4"	3 3/8"	85,72								
90						3 1/2"	88,90								
94															
95	60	60	60	64	2 1/2"	3 3/4"	95,25					3,550	90,17	2 1/2"	
100															
105	68	68	68	68		3 7/8"	98,42								
110	72	72	72	72	2 3/4"	4 1/8"	104,78					3,890	98,81	2 3/4"	3"
115	76	76	76	76	3"	4 1/4"	107,95					4,180	106,17		
116															
120	80	80	80	80	4 1/2"	4 1/2"	114,30					4,530	115,06	3 1/4"	
	85	85	85		3 1/4"	4 5/8"	117,48					4,850	123,19	3 1/2"	



IRIMO

5. CLAMPING TOOLS

Bench vices

ROUND GUIDE VICE

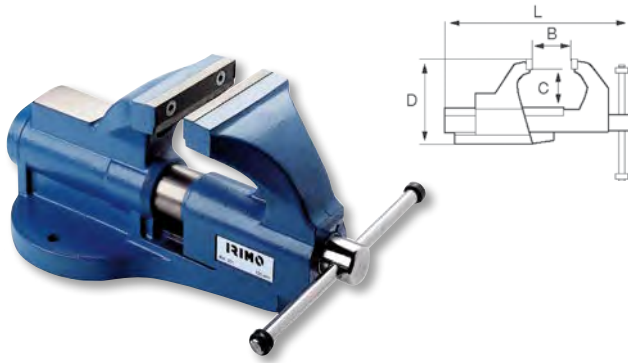

- Round guide bench vice
- Heavy duty
- Manufactured by high grade cast steel
- Interchangeable jaws
- Oversized anvil
- Laminated spindle thread
- Smooth operation
- Can be used with swivel base

R	Icon	mm	B mm	C mm	D mm	L mm	g
201231	1	80	90	42	130	260	5.850
201241	1	100	110	56	166	325	11.350
201251	1	125	130	72	196	375	18.200
201261	1	150	170	80	230	430	29.700

SQUARE GUIDE VICE

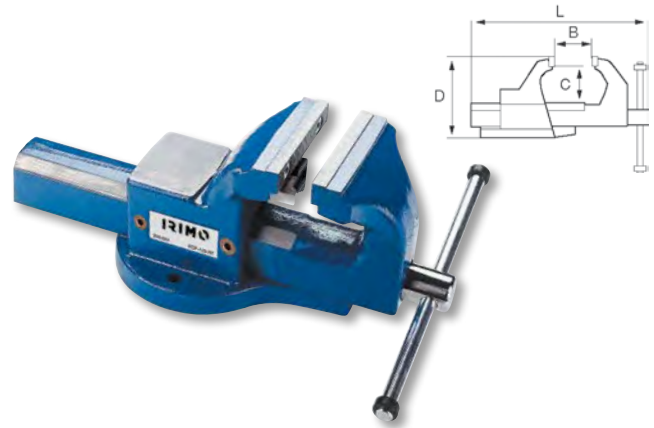

- Heavy duty square guide bench vice
- Manufactured from high grade cast steel
- Interchangeable jaws
- Oversized anvil
- Laminated spindle thread for smooth operation
- Can be used with swivel base
- Free play adjustment via screw mechanism
- With pipe holding jaws

R	Icon	mm	B mm	C mm	D mm	L mm	g
216041	1	100	145	50	122	325	6.497
216051	1	125	170	63	152	402	13.733
216061	1	150	230	80	182	492	20.388
216071	1	175	250	94	211	551	30.688

SQUARE GUIDE VICE

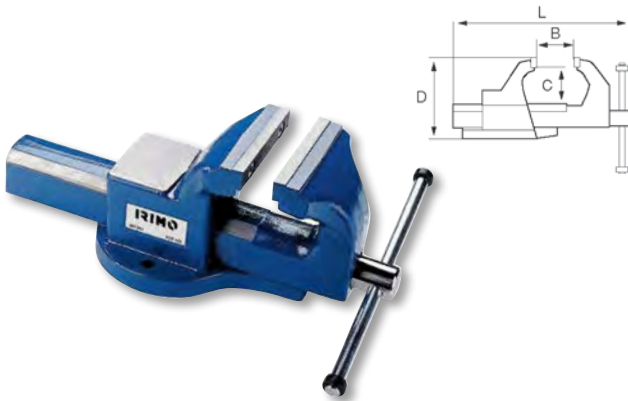

- Heavy duty square guide bench vice
- Manufactured from high grade cast steel
- Oversized anvil
- Interchangeable jaws are available
- Laminated spindle thread for smooth operation
- Can be used with swivel base

R	Icon	mm	B mm	C mm	D mm	L mm	g
207041	1	100	145	50	122	325	6.200
207051	1	125	170	63	152	402	13.200
207061	1	150	230	80	182	492	19.800
207071	1	175	250	94	211	551	30.100

SQUARE GUIDE VICE

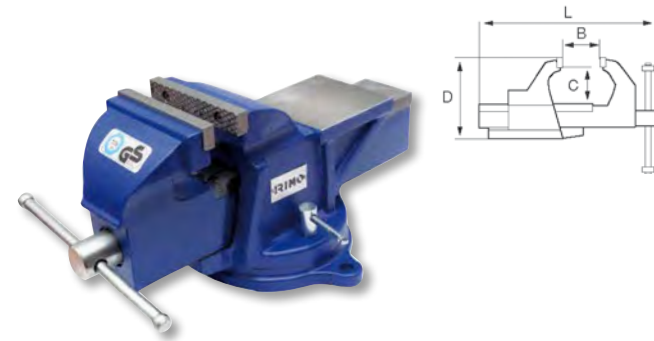

- Heavy duty square guide bench vice
- Manufactured from ductile iron, with similar characteristics to steel
- High impact resistance and durability
- Fitted with swivel base
- Large square anvil
- Added a stop pin at the main screw end to prevent jaw from falling out
- Spare jaws and spindle available
- GS certification

R	Icon	mm	B mm	C mm	D mm	L mm	g
207-100	1	100	100	61	164	330	11.450
207-125	1	125	125	72	193	408	20.000
207-150	1	150	150	84	223	466	29.700

Spare parts

SPARE JAWS

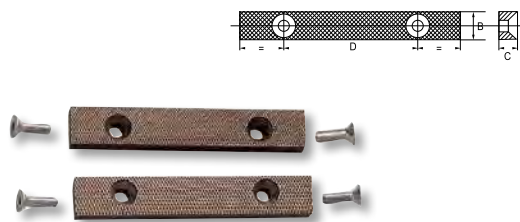

- Pair of spare jaws and screws for round guide vice 201

R	Icon	L mm	B mm	C mm	D mm	g
202401	1	80	15	10	55	170
202411	1	100	20	12	64	350
202421	1	125	20	12	77	450
202431	1	150	25	14	90	750

SPARE JAWS

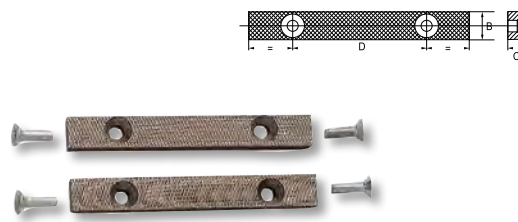

- Pair of spare jaws and screws for square guide vices 207041/207071 and 216

R	Icon	L mm	B mm	C mm	D mm	g
202441	1	100	15	10	64	350
202421	1	125	20	12	77	450
202451	1	150	20	12	90	750
202461	1	175	25	14	105	1.020

SPARE JAWS

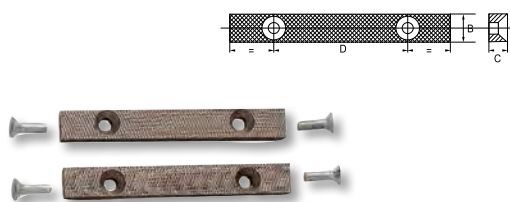

- Pair of spare jaws and screws for square guide vices 207-100/207-150

R	Icon	L mm	B mm	C mm	D mm	g
202-100	1	100	20	10	60	270
202-125	1	125	21	12	75	460
202-150	1	150	21	12	90	550

PAIR OF PIPE JAWS AND SCREWS



- Pair of pipe jaws and screws for square guide vices 207041/207071 and 216

R	Icon	L mm	Ø mm	g
206721	1	100	13,5 - 26,9	245
206741	1	125	21,3 - 76,1	436
206761	1	150 / 175	26,9 - 89,0	478

SPARE SPINDLE AND BOLT



- Spare spindle and bolt for round guide vice 201

R	Icon	L mm	g
202811	1	80	875
202821	1	125	1.400
202831	1	100	2.200
202841	1	150	3.400

SPARE SPINDLE AND NUT



- Spare spindle and nut for square guide vice 207041/207071 and 216

R	Icon	L mm	g
206821	1	100	600
206831	1	125	1.400
206841	1	150	2.200
206851	1	175	3.200

Spare parts

SPARE SPINDLE AND NUT



- Spare spindle and nut for square guide vices 207-100/207-150

Q	Icon	Length (mm)	Weight (g)
206-100	1	100	165
206-125	1	125	188
206-150	1	150	216

ALUMINIUM JAWS

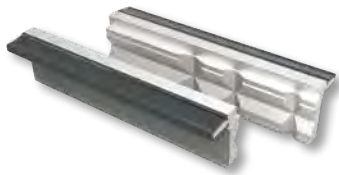

- Protective jaw set for delicate work
- Aluminium jaws with deep horizontal and vertical grooves
- Includes built-in power magnet to fix the jaw in a steel vice

Q	Icon	Length (mm)	Weight (g)
202561	1	100	180
202571	1	125	200
202581	1	150	220

POLYURETHANE JAWS



- Protective jaw set for delicate work
- Polyurethane with deep horizontal and vertical grooves
- Includes built-in power magnet to fix the jaw in a steel vice

Q	Icon	Length (mm)	Weight (g)
202661	1	100	150
202671	1	125	175
202681	1	150	200

Accessories

SWIVEL VICE BASE

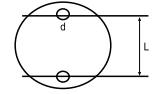

- Swivel base for all round 201 and 207041/207071 square guide vice models
- Manufactured from high grade cast steel

Q	Icon	Ø (mm)	Length (mm)	L (mm)	d (mm)	Weight (g)
201431	1	80	100	90	11	850
201451	1	100	125	115	13	1.150
201461	1	125	150	145	13	1.500
201471	1	150	175	165	17	2.500

ALUMINIUM JAWS



- Protective jaw set for delicate work
- Aluminium jaws with normal horizontal grooves
- Includes built-in power magnet to fix the jaw in a steel vice

Q	Icon	Length (mm)	Weight (g)
202511	1	100	180
202521	1	125	200
202541	1	150	220

POLYURETHANE JAWS



- Protective jaw set for delicate work
- Polyurethane with uniform milling
- Includes built-in power magnet to fix the jaw in a steel vice

Q	Icon	Length (mm)	Weight (g)
202761	1	100	150
202771	1	125	175
202781	1	150	200

Table vice

MINI BENCH VICE

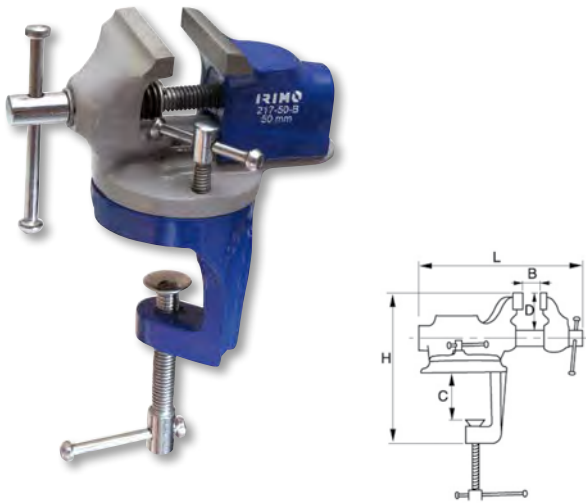

- Versatile tool for filing, flattening or laying out work
- With swivel base
- Finished anvil
- Material: cast iron
- Blister packaging

Q	Icon	Icon	B mm	C mm	D mm	H mm	L mm	g
217-50-B	1	50	40	34	20	120	125	1.100

ROUND GUIDE TABLE VICE

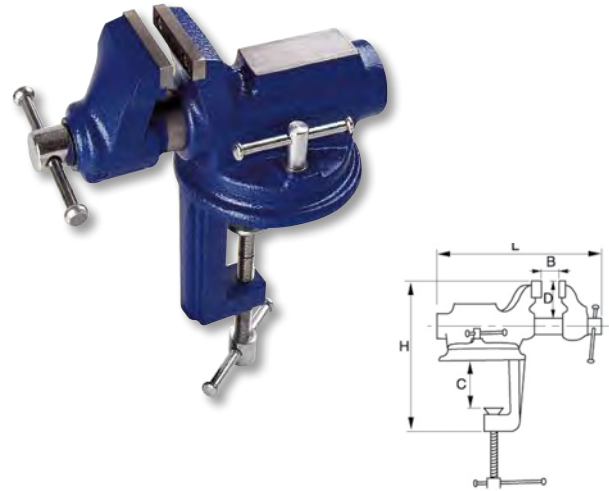

- Material: High grade cast steel
- Interchangeable jaws and swivel base
- It can easily be fixed to a table

Q	Icon	Icon	B mm	C mm	D mm	H mm	L mm	g
217161	1	63	54	76,2	47	219	220	4.800

Spare parts

SPARE JAWS

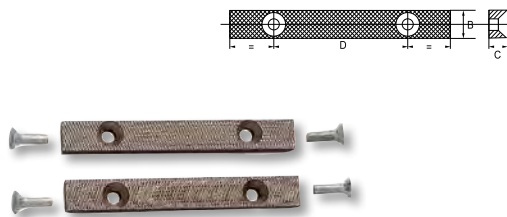

- Pair of spare jaws and screws for table vice 217161

Q	Icon	Icon	B mm	C mm	D mm	g
217261	1	63	15	7,7	40	100

SPARE SPINDLE



- Spare spindle for table vice 217161

Q	Icon	Icon	L mm	g
217271	1	63	201,5	210



Screw clamps

QUICK ADJUSTING WOODEN HANDLE F-CLAMP

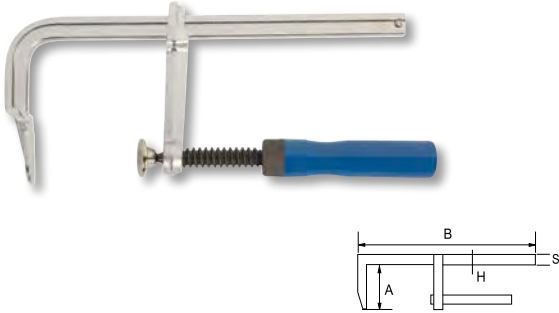

- Professional type F clamp with one fixed and one sliding bracket fitted to a galvanised profiled steel rail
- Screwed wooden handle for a comfortable adjusting
- Forged jaws allows a high and maintained clamping force

Q	Icon	A mm	B mm	HxS mm	g
258-100-2	1	60	100	15.5x7.5	450
258-120-2	1	60	120	15.5x7.5	750
258-160-2	1	80	160	15.5x7.5	900
258-200-2	10	120	200	22x10.6	1200
258-250-2	10	120	250	22x10.6	1500
258-300-2	10	120	300	22x10.6	1586

STEEL CLAMP, 90 MM

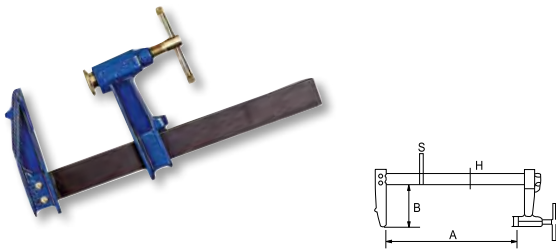

Q	Icon	A mm	B mm	HxS mm	g
256001	5	150	90	30x8	1.100
256011	5	200	90	30x8	1.200
256021	5	250	90	30x8	1.300
256031	5	300	90	30x8	1.400
256041	5	400	90	30x8	1.600

STEEL T-HANDLE CLAMP, 120 MM

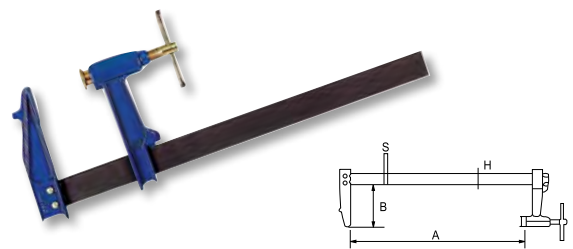

Q	Icon	A mm	B mm	HxS mm	g
256131	5	300	120	35x8	2.000
256141	5	400	120	35x8	2.200
256151	5	500	120	35x8	2.400
256161	5	600	120	35x8	2.600
256181	5	800	120	35x8	3.000
256201	5	1.000	120	35x8	3.400

NON-SLIP BRAKING MECHANISM CLAMP, 150 MM

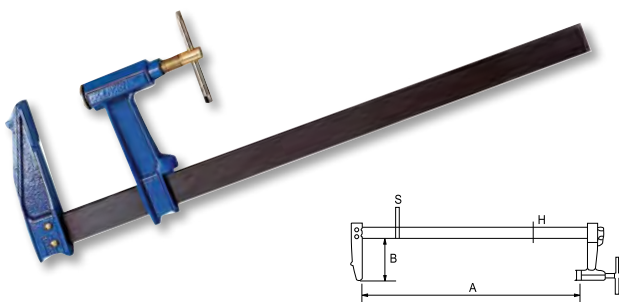

Q	Icon	A mm	B mm	HxS mm	g
256231	5	300	150	40x10	3.100
256241	5	400	150	40x10	3.400
256251	2	500	150	40x10	3.700
256261	2	600	150	40x10	4.000
256281	2	800	150	40x10	4.600
256301	2	1.000	150	40x10	5.200
256321	1	1.200	150	40x10	5.800

LIGHT SCREW CLAMP, 70 MM

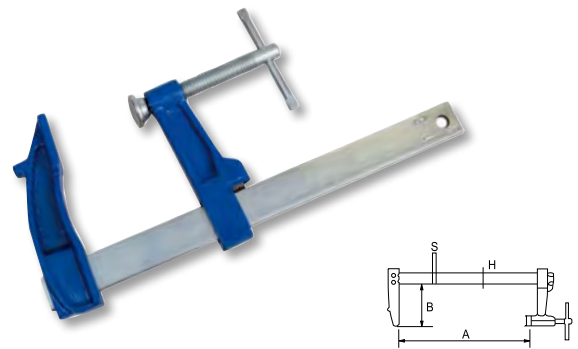

Q	Icon	A mm	B mm	HxS mm	g
255011	10	120	70	18x7	420
255021	10	150	70	18x7	450
255031	10	200	70	18x7	500
255041	10	250	70	18x7	550
255051	10	300	70	18x7	600

RACHETING F CLAMPS, 140 MM

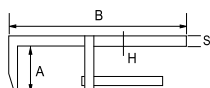

- Professional clamp
- Strong Clamping tool
- Aluminium body
- Up to 5100 Nw
- Ratcheting system to facilitate adjust and clamping

Q		A mm	B mm	HxS mm	
257-200-2	10	200	140	25 x 12	986
257-300-2	10	300	140	25 x 12	1.586
257-400-2	10	400	140	25 x 12	2.286
257-500-2	10	500	140	25 x 12	2.886
257-600-2	10	600	140	25 x 12	3.286

Quick clamps

QUICK CLAMP

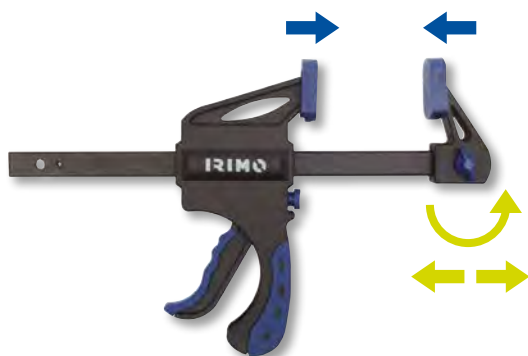

- High resistance clamps with QR system
- Clamping capacity over 60 kg
- Reversible jaw mechanism

Q		L inch	L mm	
254-150-2	1	6"	150	487
254-300-2	6	12"	300	586
254-450-2	6	18"	450	686
254-600-2	6	24"	600	781
254-900-2	6	36"	900	980
254-1200-2	4	48"	1.200	1.165





IRIMO

6. PIPE TOOLS



Stillson wrenches

STILLSON WRENCH

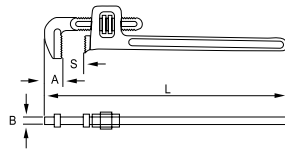

- Forged template steel
- Hardened gripping teeth 55:60 HRC
- Epoxy painting

R	📦	L	S	A mm	B mm	L mm	g
302-210-2	3	8"	1"	19	11	210	290
302-260-2	3	10"	1.3/8"	25	15	260	620
302-310-2	3	12"	1.3/4"	26	17	310	800
302-365-2	3	14"	2"	28	19	365	1.120
302-465-2	1	18"	2.3/8"	30	23	465	1.890
302-615-2	1	24"	3"	39	26	615	3.200
302-900-2	1	36"	4"	48	30	900	6.100

STILLSON ALUMINIUM WRENCH

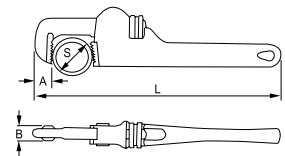

- Aluminium alloy handle with section in double T
- Light, 40% less weight and great resistance

R	📦	L	S	A mm	B mm	L mm	g
304-250-2	2	10"	1.1/2"	22	17	250	430
304-350-2	2	14"	2"	26	21	350	950
304-450-2	1	18"	2.1/2"	29	26	450	1.650
304-600-2	1	24"	3"	33	28	600	2.500
304-900-2	1	36"	5"	44	32	900	5.200

SPARE PARTS



R	R	R	📦	L
304S-250-2	304T-250-2	304F-250-2	1	10"
304S-350-2	304T-350-2	304F-350-2	1	14"
304S-450-2	304T-450-2	304F-450-2	1	18"
304S-600-2	304T-600-2	304F-600-2	1	24"
304S-900-2	304T-900-2	304F-900-2	1	36"

SPARE PARTS



R	R	📦	L
302S-210-2	302T-210-2	1	8"
302S-260-2	302T-260-2	1	10"
302S-310-2	302T-310-2	1	12"
302S-365-2	302T-365-2	1	14"
302S-465-2	302T-465-2	1	18"
302S-615-2	302T-615-2	1	24"
302S-900-2	302T-900-2	1	36"

Chain pipe wrench

CHAIN PIPE WRENCH



- Strong chain made of tempered special steel
- Jaws and body in forged hardened steel
- Double sided tooth system for ratchet-like use
- Self locking function in both directions

R	📦	S	A mm	B mm	L mm	g
307-350-2	1	N. 30	1.1/2"	8	38	1.400
307-685-2	1	N. 31	2.1/2"	9	79	3.500
307-940-2	1	N. 32	4"	13	60	6.700
307-1122-2	1	N. 33	6"	20	75	12.600

SPARE CHAIN



- Material: tempered special steel

R	📦	🔑	L mm
307S-350-2	1	N. 30	350
307S-685-2	1	N. 31	685
307S-940-2	1	N. 32	940
307S-1122-2	1	N. 33	1.122

Pipe wrenches swedish model

CORNER MOUTH

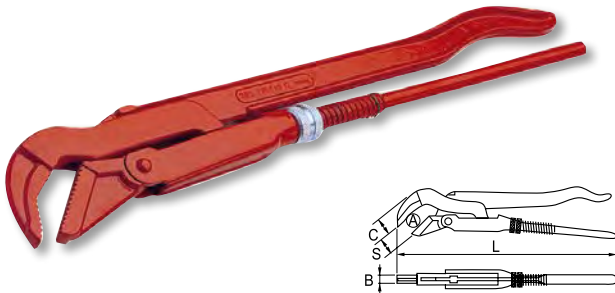

- Forged steel
- Epoxy painting
- Hardened gripping teeth

R	Icon	S	A mm	C mm	B mm	L mm	g
303081	1	1/2"	15	20	8	240	665
303111	1	1"	25	25	11	315	1.145
303121	1	1.1/2"	40	27	12	425	1.890
303131	1	2"	50	30	13	550	3.275
303171	1	3"	80	36	17	655	6.425

PERPENDICULAR MOUTH

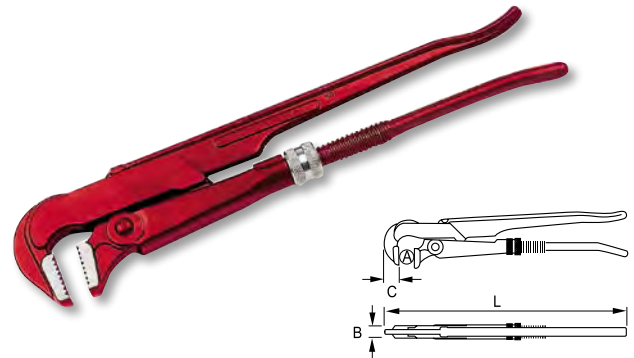

- Forged steel
- Epoxy painting
- Hardened gripping teeth

R	Icon	S	A mm	B mm	C mm	L mm	g
303201	1	1"	25	16	18	320	800
303211	1	1.1/2"	40	19	20	425	1.300
303221	1	2"	50	21	25	560	2.300
303231	1	3"	80	22	30	630	2.900
303241	1	4"	117	30	32	735	5.900

CURVED MOUTH

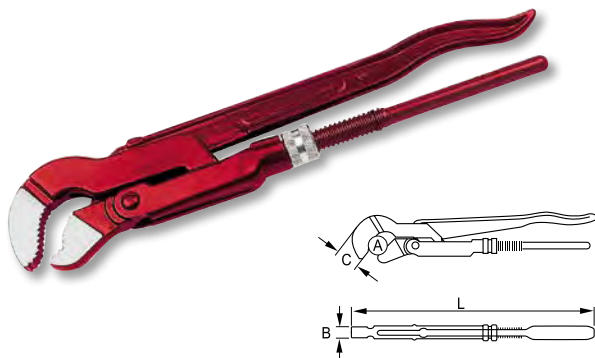

- Forged steel
- Epoxy painting
- Hardened gripping teeth

R	Icon	S	A mm	B mm	C mm	L mm	g
303291	1	1/2"	15	13	16	235	400
303301	1	1"	25	17	23	330	800
303311	1	1.1/2"	40	19	27	420	1.400
303321	1	2"	50	21	32	535	2.400
303331	1	3"	80	24	34	648	4.200

Hinged pipe vice

HINGED PIPE VICE

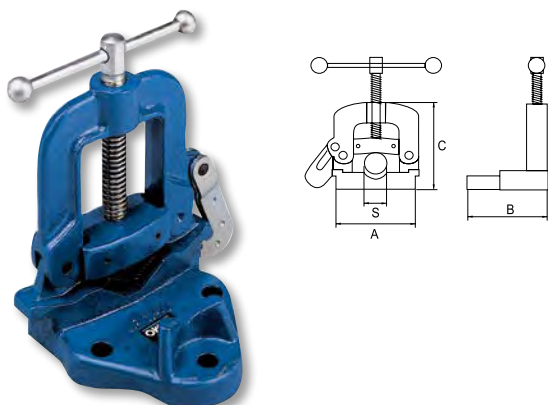

- Forged steel jaws
- Annealed cast iron body
- Enamelled
- Zinc plating

R	Icon	S	A mm	B mm	C mm	g
315021	1	1/8" - 2"	160	131	208	4.530

R	Icon	Part
315101	1	Upper jaw
315111	1	Lower jaw



Pipe cutters

SMALL COPPER PIPE CUTTER

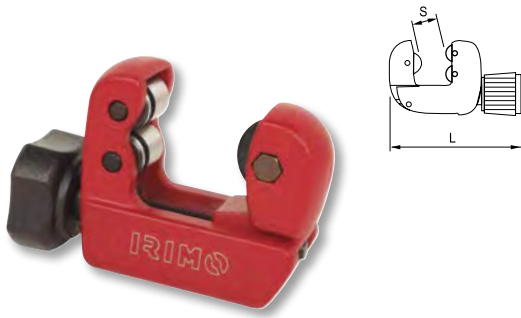

- Enamelled
- Phosphated finish

R	Icon	S	Ø mm	L mm	g
321161	2	1/8" - 5/8"	3 - 16	58	122
321171	2	1/8" - 1.1/8"	3 - 30	80	220

COPPER PIPE CUTTER

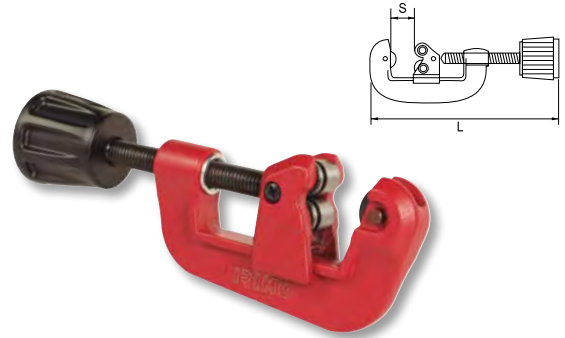

- Enamelled
- Phosphated finish

R	Icon	S	Ø mm	L mm	g
321281	1	1/8" - 1.1/8"	3 - 30	30	321
321321	1	1/8" - 1.3/8"	3 - 35	35	393

TELESCOPIC COPPER PIPE CUTTER

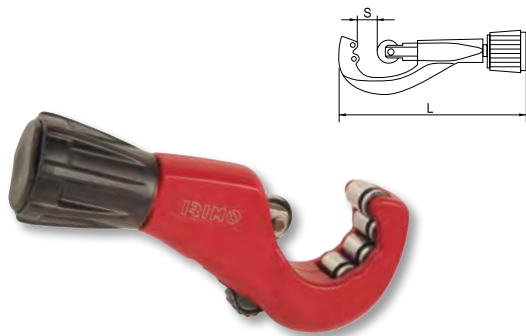

- Enamelled
- Phosphated finish

R	Icon	S	Ø mm	L mm	g
321351	1	1/8" - 5/8"	3 - 16	58	122
321361	1	1/8" - 1.3/8"	3 - 35	160	330

STEEL PIPE CUTTER

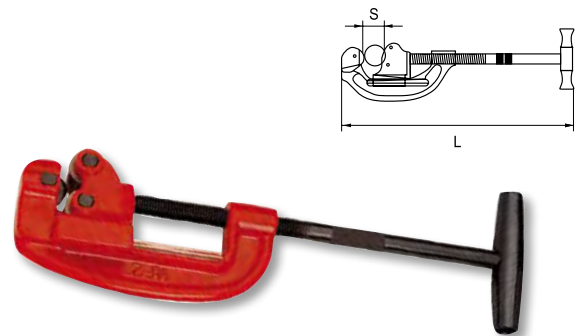

- Enamelled
- Phosphated finish

R	Icon	S	Ø mm	L mm	g
321501	1	1/8" - 2"	3 - 50	385	2.520

SPARE WHEELS



R	Icon	Icon	D mm	d mm	E mm	g
321511	1	321161/321171/321281/321321/ 321351/321361	20	5	5	5
321551	1	321501	31	9	19	28

Gasket cutters

GASKET CUTTERS SET



Q	Icon	pcs.	Icon	g
332-51-4		11	140 x 130 x 40	600

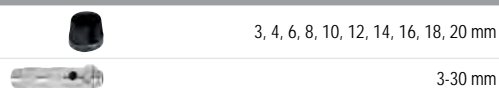

GASKET CUTTERS SET



Q	Icon	pcs.	Icon	g
332-52-4		16	230 x 180 x 45	1.200

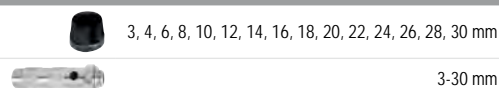

GASKET CUTTERS

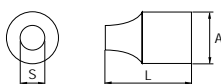

- Interchangeable gasket washer cutters
- Cuts all gasket materials: leather, rubber, cardboard, fibre, asbestos, lead, felt, plastic, etc.
- Triple shapening: inside, outside and cutting edge
- Atmosphere protected tempered alloy steel punches

Q	Icon	S	Type	A mm	L mm	g
333-003-2		3	1/2 x 24 Z"	14	31	15
333-004-2		4	1/2 x 24 Z"	14	31	15
333-006-2		6	1/2 x 24 Z"	14	31	15
333-008-2		8	1/2 x 24 Z"	14	31	15
333-010-2		10	1/2 x 24 Z"	14	31	15
333-012-2		12	Flat	25	30	30
333-014-2		14	Flat	25	30	30
333-016-2		16	Flat	25	30	30
333-018-2		18	Flat	25	30	30
333-020-2		20	Flat	25	30	30
333-022-2		22	Flat	35	35	50
333-024-2		24	Flat	35	35	50
333-026-2		26	Flat	35	35	50
333-028-2		28	Flat	35	35	50
333-030-2		30	Flat	35	35	50

WAD PUNCHES 3-30 HANDLE



Q	Icon	g
332S-030-2		350

REVOLVER WAD PUNCHES

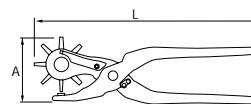

- Rotating wheel for 6 punching sizes in leather, rubber, plastic, canvas, joints and other similar material
- Easy selection and diameter hole vision to avoid errors
- Its exclusive design reduces necessary force in a 70%

Q	Icon	A mm	L mm	g
330021		90	220	260





IRIMO

7. SCREWDRIVERS

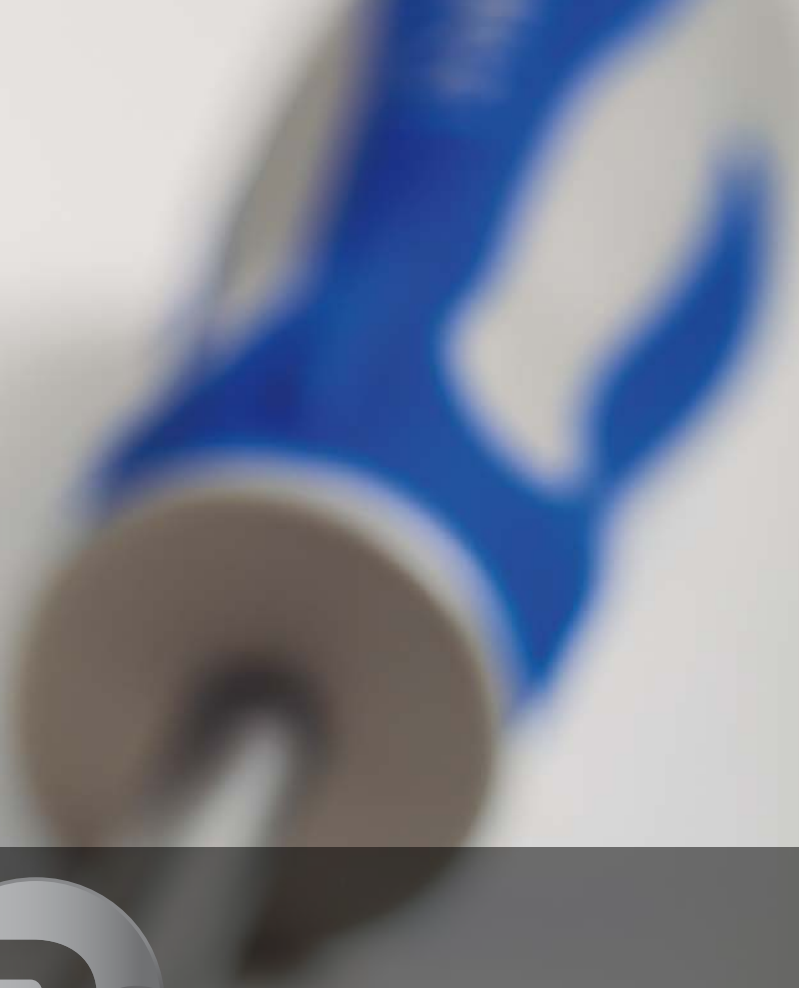

Screwdrivers

SLOTTED SCREWDRIVERS FOR ENGINEERINGS



- 2-component handle with hanging hole
- Blade is made of high performance alloy steel, CrV. Chrome-plated and entirely hardened. Vapour blasted tip for greater screw-tip adherence and full anti-rust guarantee
- Size and part number are laser branded on the blade for easy identification
- Standard: ISO2380, DIN5265, UNE16516

	Q	mm	mm	mm	mm	mm	g
407-4-75	10	0,8	4	75	90	165	40
407-4-100	10	0,8	4	100	90	190	40
407-5.5-100	10	1	5,5	100	100	200	65
407-5.5-125	10	1	5,5	125	100	225	70
407-6.5-125	10	1,2	6,5	125	110	235	100
407-6.5-150	10	1,2	6,5	150	110	260	105
407-8-150	10	1,6	8	150	110	260	119
407-8-175	10	1,6	8	175	110	285	127
407-10-200	10	1,6	10	200	120	320	175
407-12-250	5	2	12	250	120	370	230
407-14-250	5	2,5	14	250	120	370	260

SLOTTED SCREWDRIVERS FOR ELECTRICIANS



- 2-component handle with hanging hole
- Blade is made of high performance alloy steel, CrV. Chrome-plated and entirely hardened. Vapour blasted tip for greater screw-tip adherence and full anti-rust guarantee
- Size and part number are laser branded on the blade for easy identification
- Standard: ISO2380, DIN5265, UNE16516

	Q	mm	mm	mm	mm	mm	g
408-2.5-75	10	0,4	2,5	75	90	165	34
408-3-75	10	0,5	3	75	90	165	35
408-3-100	10	0,5	3	100	90	190	40
408-3-200	5	0,5	3	200	90	290	45
408-3.5-100	10	0,6	3,5	100	90	190	40
408-4-100	10	0,8	4	100	90	190	45
408-4-125	10	0,8	4	125	90	215	45
408-4-250	5	0,8	4	250	90	340	60
408-5.5-125	10	1	5,5	125	100	225	65
408-5.5-150	10	1	5,5	150	100	250	90
408-5.5-300	5	1	5	300	100	400	106
408-6.5-150	10	1,2	6,5	150	110	260	110

STUBBY SLOTTED SCREWDRIVERS



- 2-component handle with hanging hole
- Blade is made of high performance alloy steel, CrV. Chrome-plated and entirely hardened. Vapour blasted tip for greater screw-tip adherence and full anti-rust guarantee
- Standard: ISO2380, DIN5265, UNE16516

	Q	mm	mm	mm	mm	mm	g
408-5.5-25	10	1,2	5,0	25	60	85	35
408-6.5-25	10	1,2	6,0	25	60	85	35

PHILLIPS SCREWDRIVERS



- 2-component handle with hanging hole
- Blade is made of high performance alloy steel, CrV. Chrome-plated and entirely hardened. Vapour blasted tip for greater screw-tip adherence and full anti-rust guarantee
- Size and part number are laser branded on the blade for easy identification
- Standard: ISO8764, DIN5262, UNE16520

Part No.	Blade Width (mm)	Tip Type	Blade Length (mm)	Shaft Length (mm)	Total Length (mm)	Weight (g)
409-0-75	10	PH-0	75	90	165	35
409-1-100	10	PH-1	100	100	200	65
409-2-125	10	PH-2	125	110	235	100
409-3-150	5	PH-3	150	120	270	160
409-4-200	5	PH-4	200	120	320	200
409-1-250	5	PH-1	250	100	350	89
409-2-300	5	PH-2	300	110	410	130

STUBBY PHILLIPS SCREWDRIVERS



- 2-component handle with hanging hole
- Blade is made of high performance alloy steel, CrV. Chrome-plated and entirely hardened. Vapour blasted tip for greater screw-tip adherence and full anti-rust guarantee
- Standard: ISO8764, DIN5262, UNE16520

Part No.	Blade Width (mm)	Tip Type	Blade Length (mm)	Shaft Length (mm)	Total Length (mm)	Weight (g)
409-1-25	10	PH-1	25	60	85	35
409-2-25	10	PH-2	25	60	85	35

POZIDRIV SCREWDRIVERS



- 2-component handle with hanging hole
- Blade is made of high performance alloy steel, CrV. Chrome-plated and entirely hardened. Vapour blasted tip for greater screw-tip adherence and full anti-rust guarantee
- Size and part number are laser branded on the blade for easy identification
- Standard: ISO8764, DIN5262, UNE16520

Part No.	Blade Width (mm)	Tip Type	Blade Length (mm)	Shaft Length (mm)	Total Length (mm)	Weight (g)
413-0-75	5	PZ-0	75	90	165	35
413-1-100	5	PZ-1	100	100	200	75
413-2-125	5	PZ-2	125	110	235	100
413-3-150	5	PZ-3	150	120	270	160

STUBBY POZIDRIV SCREWDRIVERS



- 2-component handle with hanging hole
- Blade is made of high performance alloy steel, CrV. Chrome-plated and entirely hardened. Vapour blasted tip for greater screw-tip adherence and full anti-rust guarantee
- Standard: ISO8764, DIN5262, UNE16520

Part No.	Blade Width (mm)	Tip Type	Blade Length (mm)	Shaft Length (mm)	Total Length (mm)	Weight (g)
413-1-25	10	PZ-1	25	60	85	35
413-2-25	10	PZ-2	25	60	85	35



Screwdrivers

TORX® SCREWDRIVERS



- 2-component handle with hanging hole
- Blade is made of high performance alloy steel, CrV. Chrome-plated and entirely hardened. Black finish tip for higher accuracy
- Size and part number are laser branded on the blade for easy identification

Part No.	Box	Bit	Bit Dia (mm)	Blade Length (mm)	Blade Width (mm)	Blade Thickness (mm)	Weight (g)
414-5-75	10	T-5	2,5	75	90	165	32
414-6-75	10	T-6	3	75	90	165	35
414-7-75	10	T-7	3	75	90	165	35
414-8-75	10	T-8	3	75	90	165	35
414-9-75	10	T-9	3	75	90	165	35
414-10-75	10	T-10	3	75	90	165	35
414-15-100	10	T-15	3,5	100	90	190	45
414-20-100	10	T-20	4	100	90	190	45
414-25-125	10	T-25	5	125	100	225	70
414-27-125	10	T-27	5,5	125	100	225	70
414-30-150	10	T-30	6	150	110	260	105
414-40-150	5	T-40	7	150	110	260	120

Nut driver with handle 1/4"



- 2-component handle with hanging hole
- Blade is made of high performance alloy steel, CrV. Chrome-plated and entirely hardened
- Size and part number are laser branded on the blade for easy identification
- Standard: ISO691. DIN3125, UNE16502

Part No.	Box	Bit Dia (mm)	Blade Length (mm)	Blade Width (mm)	Blade Thickness (mm)	Weight (g)	
417-3-2-125	5	3,2	5,7	125	90	215	60
417-4-125	5	4	6,9	125	90	215	60
417-4-5-125	5	4,5	7,5	125	90	215	60
417-5-125	5	5	8,2	125	100	250	70
417-5-5-125	5	5,5	8,8	125	100	250	70
417-6-125	5	6	9,4	125	100	250	70
417-7-125	5	7	11,0	125	110	260	120
417-8-125	5	8	12,2	125	110	260	120
417-9-125	5	9	13,5	125	110	260	120
417-10-125	5	10	14,7	125	110	260	120
417-11-125	5	11	16,0	125	120	270	155
417-12-125	5	12	17,2	125	120	270	155
417-13-125	5	13	18,5	125	120	270	155
417-14-125	5	14	19,7	125	120	270	155

Magnetic bit holder for 1/4" bits



- 2-component handle with hanging hole
- Blade is made of high performance alloy steel, CrV
- Strong magnet
- Size and part number are laser branded on the blade for easy identification

Part No.	Box	Bit Dia (mm)	Blade Length (mm)	Blade Width (mm)	Weight (g)
475-1/4-125	5	1/4"	125	235	112

Flexible blade bit holder for 1/4" bits



- 2-component handle with hanging hole
- Blade is made of high performance alloy steel, CrV
- Flexible blade
- With retaining ring

Part No.	Box	Bit Dia (mm)	Blade Length (mm)	Blade Width (mm)	Weight (g)
475-1/4F-160	5	1/4"	160	270	135

Nut driver with handle, with flexible blade 1/4"



- 2-component handle with hanging hole
- Blade is made of high performance alloy steel, CrV
- Flexible blade

Part No.	Blade Width (mm)	Blade Length (mm)	Handle Length (mm)	Weight (g)
190-6-135	6	135	260	125
190-7-135	7	135	270	125
190-8-135	8	135	270	125
190-10-135	10	135	270	125

Ratcheting bit holder for 1/4" bits

RATCHETING BIT HOLDER SCREWDRIVER FOR 1/4" BITS



- Handle: 2-component handle
- Interchangeable bit storage compartment with release button for quick access
- Slide tray that keeps 12 different bits:
Slotted 4, 5, 6; PH 1, 2, 3; TORX® 15, 20, 25; Hex 3, 4, 5
- Magnetic blade secures bit in screwdriver
- Smooth ratcheting stroke
- Three position ratchet mechanism: forward, reverse and neutral

Part No.	Blade Width (mm)	Blade Length (mm)	Handle Length (mm)	Weight (g)
475R-1/4-110	6	110	225	310

RATCHETING BIT HOLDER STUBBY FOR 1/4" BITS



- Ratcheting bit holder stubby for 1/4" bits
- Handle: 2-component handle
- Interchangeable bit storage
- 12 different bits:
Slotted 5.0, 6.0; PH1, PH2; T15, T20, T25, T30; Hex 2.5, 3, 4, 5 mm
- Magnetic blade secures bit in screwdriver
- Smooth ratcheting stroke, three position ratchet mechanism
- Presented in a blister packaging

Part No.	Blade Width (mm)	Blade Length (mm)	Handle Length (mm)	Weight (g)
475R-1/4-30	6	80	110	192

Insulated screwdriver, 1000V

SLOTTED INSULATED 1000V SCREWDRIVERS



- For work on live equipment, up to 1000V
- 2-component handle with hanging hole
- Blade is made of high performance alloy steel, insulation moulded directly onto blade. Black finish tip for higher accuracy
- Size and part number are laser branded on the blade for easy identification
- Standard: ISO2380

Part No.	Qty	Blade Width (mm)	Blade Length (mm)	Blade Thickness (mm)	Shaft Length (mm)	Total Length (mm)	Weight (g)
408V-2.5-100	10	0,4	2,5	100	90	165	20
408V-3-100	10	0,5	3	100	90	190	22
408V-3.5-100	10	0,6	3,5	100	90	190	32
408V-4-100	10	0,8	4	100	90	190	35
408V-5.5-125	10	1	5,5	125	100	225	65
408V-6.5-150	10	1,2	6,5	150	110	260	90
408V-8-175	5	1,2	8	175	120	295	110

PHILLIPS INSULATED 1000V SCREWDRIVERS



- For work on live equipment, up to 1000V
- 2-component handle with hanging hole
- Blade is made of high performance alloy steel, insulation moulded directly onto blade. Black finish tip for higher accuracy
- Size and part number are laser branded on the blade for easy identification
- Standard: ISO8764

Part No.	Qty	Tip	Blade Length (mm)	Blade Width (mm)	Shaft Length (mm)	Total Length (mm)	Weight (g)
409V-0-100	10	PH-0	100	90	190	40	
409V-1-150	10	PH-1	150	110	260	80	
409V-2-175	10	PH-2	175	110	285	120	
409V-3-200	5	PH-3	200	120	320	180	

POZIDRIV INSULATED 1000V SCREWDRIVERS



- For work on live equipment, up to 1000V
- 2-component handle with hanging hole
- Blade is made of high performance alloy steel, insulation moulded directly onto blade. Black finish tip for higher accuracy
- Size and part number are laser branded on the blade for easy identification
- Standard: ISO8764

Part No.	Qty	Tip	Blade Length (mm)	Blade Width (mm)	Shaft Length (mm)	Total Length (mm)	Weight (g)
413V-0-100	10	PZ-0	100	90	190	40	
413V-1-150	10	PZ-1	150	110	260	80	
413V-2-175	10	PZ-2	175	110	285	120	
413V-3-200	5	PZ-3	200	120	320	180	

TWIN PACK INSULATED SCREWDRIVERS + TESTER

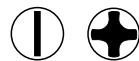

- Screwdriver set, 3 pcs
- For slotted and Phillips head screws

Part No.	Qty	PCS	Dimensions (mm)	Weight (g)
459V-3-1	1	3	35x130x310	35
408V-4-100	1	1	0.8x4.0x100	
409V-1-150	1	1	PH-1x150	
429-03-1	1	1	0.6x3.0x65 (100-250 V)	

Screwdriver sets

SCREWDRIVER SET, 5 pieces

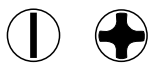

- For slotted and Phillips head screws
- In clamshell packaging

R	pcs.	g		
459-5-B	1	5	48x335x190	435
408	①		0.5x3.0x75/ 0.8x4.0x100	
407	①		1.2x6.5x150	
409	⊕		PH-1x100 / PH-2x125	

SCREWDRIVER SET, 5 pieces



- For TORX® head screws
- In clamshell packaging

R	pcs.	g		
459-5A-B	1	5	48x335x190	495
414	⊕		T10x75/ T20x100/ T25x125/ T30x150/ T40x150	

SCREWDRIVER SET, 6 pieces

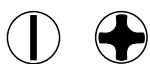

- For slotted and Phillips head screws
- In clamshell packaging

R	pcs.	g		
459-6-B	1	6	48x355x190	505
408	①		0.5x3.0x75/ 0.8x4.0x100	
407	①		1.0x5.5x125/ 1.2x6.5x150	
409	⊕		PH-1x100 / PH-2x125	

SCREWDRIVER SET, 6 pieces

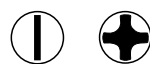

- For slotted and Phillips head screws
- In cardboard box

R	pcs.	g		
459-6-C	1	6	42x325x160	570
408	①		0.5x3.0x75/ 0.8x4.0x100	
407	①		1.0x5.5x125/ 1.2x6.5x150	
409	⊕		PH-1x100 / PH-2x125	



Screwdriver sets

SCREWDRIVER SET FOR ENGINEERINGS,
6 pieces

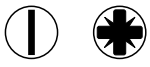

- For slotted and Pozidriv head screws
- In cardboard box

Code	Box	Pcs.	Dimensions	Weight
459-6A-C	1	6	42x325x160	570
408	①		0.5x3.0x75/ 0.8x4.0x100	
407	①		1.0x5.5x125/ 1.2x6.5x150	
413	⊕		PZ-1x100 / PZ-2x125	

SCREWDRIVER SET FOR ELECTRICIANS,
6 pieces

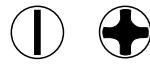

- For slotted and Phillips head screws
- In cardboard box

Code	Box	Pcs.	Dimensions	Weight
459-6C-C	1	6	42x325x160	505
408	①		0.5x3.0x100/ 0.8x4.0x125/ 1.0x5.5x150	
409	⊕		PH-1x100 / PH-2x125	
429-03-1	①		0.6x3.0x65 (100-250 V)	

SCREWDRIVER SET, 6 pieces



- For TORX® head screws
- In cardboard box

Code	Box	Pcs.	Dimensions	Weight
459-6B-C	1	6	42x325x160	470
414	⊕		T10x75/ T15x100/ T20x100/ T25x125/ T27x125/ T30x150	

Screwdriver displays

SCREWDRIVERS DISPLAY, 83 pieces

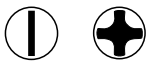

- Screwdriver display of 83 pieces
- For slotted and Phillips head screws

IRIMO	pcs.	mm	g	
910-83DISP	1	83	500x450x250	8.500
MEE-COUNT-IR-2 Stand alone				
407	⊖		0.8x4.0x100 (8 pcs.) 1.0x5.5x125 (7 pcs.) 1.2x6.5x150 (6 pcs.) 1.6x8.0x175 (6 pcs.) 1.6x10.0x200 (6 pcs.)	
408	⊖		0.5x3.0x75 (8 pcs.) 0.8x4.0x100 (8 pcs.) 1.0x5.5x125 (7 pcs.) 1.2x6.5x150 (6 pcs.)	
409	⊕		PH-0x75 (8 pcs.) PH-1x100 (7 pcs.) PH-2 x125 (6 pcs.)	

SCREWDRIVERS DISPLAY, 152 pieces



- Screwdriver display of 152 pieces
- For slotted, Phillips and TORX® head screws

IRIMO	pcs.	mm	g	
910-152DISP	1	152	775x450x250	14.100
MEE-COUNT-IR-3 Stand alone				
407	⊖		0.8x4.0x100 (8 pcs.) 1.0x5.5x125 (7 pcs.) 1.2x6.5x150 (6 pcs.) 1.6x8.0x175 (6 pcs.) 1.6x10.0x200 (6 pcs.)	
408	⊖		0.4x2.5x75 (8 pcs.) 0.5x3.0x75 (8 pcs.) 0.6x3.5x100 (8 pcs.) 0.8x4.0x100 (8 pcs.) 1.0x5.5x125 (7 pcs.) 1.2x6.5x150 (6 pcs.)	
408_25	⊖		1.2x6.5x25 (6 pcs.)	
409	⊕		PH-0x75 (8 pcs.) PH-1x100 (7 pcs.) PH-2 x125 (6 pcs.) PH-3X150 (6 pcs.)	
409_25	⊕		PH-2x25 (6 pcs.)	
414	⊗		T10x75 (8 pcs.) T15x100 (7 pcs.) T20x100 (7 pcs.) T25 x125 (7 pcs.) T30x150 (6 pcs.)	





Insulated screwdriver sets

INSULATED 1000V SCREWDRIVER SET, 6 pieces

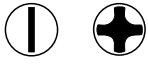
IEC 60900   

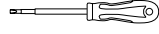

- Screwdriver set of 6 pieces
- For slotted and Phillips head screws
- In clamshell packaging

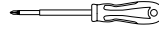

R	pcs.	g
459V-6-B	1 6	48x335x190 520
408V	 	0.5x3.0x100/0.8x4.0x100/ 1.0x5.5x125/ 1.2x6.5x150
409V	 	PH-1x150/ PH-2x175

INSULATED 1000V SCREWDRIVER SET, 6 pieces

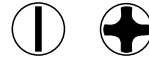
IEC 60900   

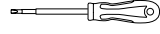

- Screwdriver set of 6 pieces
- For slotted and Phillips head screws
- In cardboard box

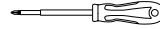
R	pcs.	g
459V-6-C	1 6	42x325x160 580
408V	 	0.4x2.5x100/ 0.8x4.0x100/ 1.0x5.5x125/ 1.2x6.5x150
409V	 	PH-1x150/ PH-2x175



Insulated screwdriver displays

INSULATED 1000V SCREWDRIVER SET, 6 pieces

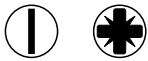
IEC 60900   

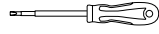

- Screwdriver set of 6 pieces
- For slotted and Pozidriv head screws
- In cardboard box

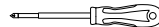



R	pcs.	g
459V-6A-C	1 6	42x325x160 580
408V	 	0.4x2.5x100/ 0.8x4.0x100/ 1.0x5.5x125/ 1.2x6.5x150
413V	 	PZ-1x150/ PZ-2x175

INSULATED SCREWDRIVERS DISPLAY, 72 pieces



IEC 60900   

- Insulated screwdrivers display, 72 pieces
- For slotted and Phillips head screws

R	pcs.	g
910V-72DISP	1 72	500x450x250 9.075
MEE-COUNT-IR-2	Stand alone	
408V	 	0.4x2.5x100 (8 pcs.) 0.5x3.0x100 (8 pcs.) 0.6x3.5x100 (8 pcs.) 0.8x4.0x100 (8 pcs.) 1.0x5.5x125 (7 pcs.) 1.2x6.5x150 (6 pcs.) 1.2x8.0x175 (6 pcs.)
409V	 	PH-0x100 (8 pcs.) PH-1x150 (7 pcs.) PH-2 x175 (6 pcs.)

T-handle screwdrivers

T-HANDLE WITH HEXAGONAL TIP



- Blade is made of high quality steel. Black finish
- The long blade allows to apply a controlled torque and provides an easy access to screws requiring depth
- The short 90° blade is used for extreme torque or to work in areas where height is limited
- Size and part number are laser branded on the blade for easy identification
- Rotating cap in the handle that allows a fast finger movement during turning reducing tightening time

Q	Icon	mm	mm	mm	mm	g
42-H2-100	5	2	130	100	64x30	23
42-H2.5-100	5	2,5	130	100	64x30	25
42-H3-100	5	3	130	100	64x30	28
42-H4-150	5	4	190	150	80x40	57
42-H5-150	5	5	190	150	80x40	70
42-H6-200	5	6	250	200	100x50	134
42-H8-200	5	8	250	200	100x50	186
42-H10-200	5	10	250	200	100x50	254

T-HANDLE WITH TORX® TIP



- Blade is made of high quality steel. Black finish
- The long blade allows to apply a controlled torque and provides an easy access to screws requiring depth
- The short 90° blade is used for extreme torque or to work in areas where height is limited
- Size and part number are laser branded on the blade for easy identification
- Rotating cap in the handle that allows a fast finger movement during turning reducing tightening time

Q	Icon	mm	mm	mm	mm	g	
46-T10-100	5	T10	2,72	130	100	64x30	27
46-T15-150	5	T15	3,26	190	150	80x40	55
46-T20-150	5	T20	3,84	190	150	80x40	55
46-T25-150	5	T25	4,40	190	150	80x40	66
46-T30-200	5	T30	5,49	250	200	100x50	126
46-T40-200	5	T40	6,60	250	200	100x50	147

T-HANDLE WITH HEXAGONAL BALL TIP



- Blade: high quality steel. Black finish
- The long blade allows to apply a controlled torque and provides an easy access to screws requiring depth
- The short 90° blade is used for extreme torque or to work in areas where height is limited
- Ball end allows to easily insert the tip in the screw head from a range of angles
- More efficient and time saving than a standard T Handle
- Branding: size and part number laser branded in the blade for easier identification

Q	Icon	mm	mm	mm	mm	g
42B-H3-100	5	3	130	100	64x30	28
42B-H4-150	5	4	190	150	80x40	57
42B-H5-150	5	5	190	150	80x40	70
42B-H6-200	5	6	250	200	100x50	134
42B-H8-200	5	8	250	200	100x50	186
42B-H10-200	5	10	250	200	100x50	254

HEX BALL END T HANDLE SET, 6 pieces



- T-handle hexagonal ball tip, 6 pcs
- In clamshell packaging

Q	Icon	pcs.	mm	g
42B-6-B	1	6	355x247x40	120

42B-H	Icon	3, 4, 5, 6, 8, 10 mm
-------	------	----------------------

T-handle screwdrivers: Nut driver



- Blade is made of high quality steel. Black finish
- Size and part number are laser branded on the blade for easy identification
- Rotating cap in the handle that allows a fast finger movement during turning reducing tightening time

Part No.	Blade Width (mm)	Blade Length (mm)	Handle Length (mm)	Weight (g)		
191-6-150	5	6	190	150	69x40	78
191-7-175	5	7	225	175	84x50	121
191-8-175	5	8	225	175	84x50	123
191-10-175	5	10	225	175	84x50	160
191-12-175	5	12	225	175	84x50	167
191-13-175	5	13	225	175	84x50	172

6 in 1 screwdriver



- Double ended bits (6.35 x 65 mm): PH1 - 5 mm
- Double ended bits (8 x 75 mm): PH2 - 6 mm
- Nut Driver: 6 mm - 8 mm

Part No.	Blade Width (mm)	Blade Length (mm)	Handle Length (mm)	Weight (g)		
475-5-1	1	1/4" / 5/16"	50	110	160	312

Reversible screwdriver

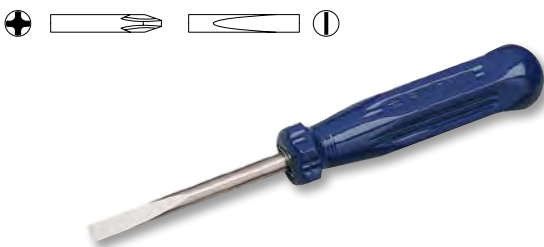

- Impact resistant plastic handle
- Blade is made of high performance alloy steel. Nickel plated blade

Part No.	Blade Width (mm)	Blade Length (mm)	Handle Length (mm)	Weight (g)		
427411	10	1,2	6	PH-2	156	26

Magnetiser



- For magnetizing and demagnetizing different tools
- Simple and easy to use small devise
- Material: magnet, plastic
- Packaging: in blister pack

Part No.	Blade Width (mm)	Blade Length (mm)	Handle Length (mm)	Weight (g)
458-02-1	5	53x50x30		164

Precision screwdriver

PRECISION SCREWDRIVER SET, 6 pieces



- Precision screwdriver set, 6 pcs
- Chrome Vanadium steel blades
- Chrome plated finish and black tips
- Free turning caps for easy and accurate driving
- Sliding system of the plastic frame to open and release
- Sizes included:
 - 4 slotted: 1.6-2.0-2.5-3.0 mm
 - 2 Phillips: PH00-PH0

461-6-B	1	150	50	120

POCKET PRECISION SCREWDRIVER



478-4-1



478-4-2



- 4 ends tips: PH0 / 3 mm and PH1/4 mm
- Satin finish, head treated bits
- Easy carrying pen size with clip

478-4-1	1	PH0/PH1	120	3.0/4.0	20
478-4-2	48	PH0/PH1	120	3.0/4.0	1.100

Voltage tester



429-03-1
429-04-1

429-10-1

- Handle: clear transparent plastic handle, impact resistant
- Blade: high quality steel, nickel plated blade, plastic protection up to the tip
- According to DIN VDE0680/6 GS-marked
- 429-10-1: Auto tester 6-24-V

429-03-1	6	0.6	3.0	65	75	140	30
429-04-1	6	-	3.5	100	90	190	29
429-10-1	6	-	3.0	45	75	120	22

Nickel plated keys for hex screws

NICKEL PLATED KEYS, METRIC



- High quality steel, entirely hardened
- Nickel plated
- Size stamped on the blade for easy identification
- Standard: ISO2936

Q	Box	mm	a mm	b mm	g
040001	10	1.5	15	47	1
040011	10	2.0	18	52	1
040021	10	2.5	21	59	3
040031	10	3.0	23	66	4
040041	10	4.0	29	74	10
040051	10	5.0	33	85	18
040061	10	6.0	38	96	29
040071	10	7.0	41	102	41
040081	10	8.0	44	108	57
040091	5	9.0	47	114	76
040101	5	10.0	50	122	100
040121	5	12.0	57	137	163
040141	1	14.0	70	154	253
040171	1	17.0	80	177	427
040191	1	19.0	89	199	600
040221	1	22.0	102	222	910

NICKEL PLATED KEYS, INCHES



- High quality steel, entirely hardened
- Nickel plated
- Size stamped on the blade for easy identification
- Standard: ISO2936

Q	Box	"	a mm	b mm	g
040541	10	1/16"	15	47	1
040011	10	5/64"	18	52	1
040561	10	3/32"	21	59	3
040581	10	1/8"	23	66	4
040041	10	5/32"	29	74	10
040601	10	3/16"	33	85	18
040611	10	7/32"	35.5	91	29
040621	10	1/4"	38	96	32
040641	10	5/16"	44	108	60
040661	5	3/8"	50	122	100
040681	5	7/16"	53	129	140
040701	5	1/2"	63	145	182
040731	1	5/8"	76	168	370
040191	1	3/4"	89	199	601

NICKEL PLATED KEYS SETS, METRIC

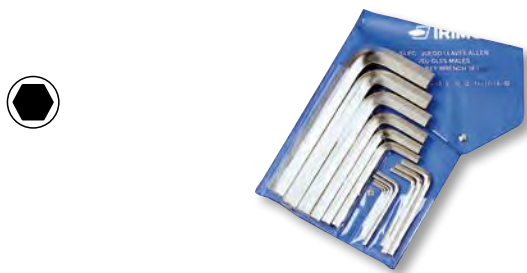

- In plastic wallet
- Sizes marked at the top of the wallet, for an easy identification
- Hanging hole

Q	Box	pcs.	g
041011	1	6	76
041071	1	8	180
041021	1	10	380
041091	1	11	570
041031	1	13	1.800
041101	1	15	2.920

041011	2-2.5-3-4-5-6 mm	041091	2-2.5-3-4-5-6-7-8-9-10-12 mm
041071	2-2.5-3-4-5-6-7-8 mm	041031	2-2.5-3-4-5-6-7-8-10-12-14-17-19 mm
041021	2-2.5-3-4-5-6-7-8-10-12 mm	041101	2-2.5-3-4-5-6-7-8-9-10-12-14-17-19-22 mm

NICKEL PLATED KEYS SETS, INCHES

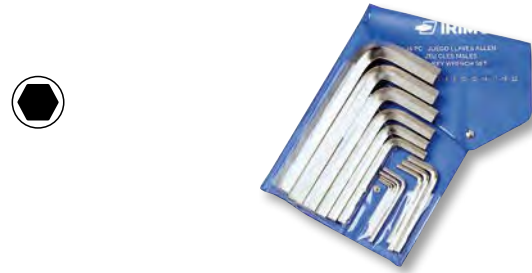

- In plastic wallet
- Sizes marked at the top of the wallet, for an easy selection
- Hanging hole

Q	Box	pcs.	g
041041	1	5	95
041051	1	9	580
041061	1	12	1.865

041041	1/8-5/32-3/16-7/32-1/4"
041051	1/8-5/32-3/16-7/32-1/4-5/16-3/8-7/16-1/2"
041061	1/8-5/32-3/16-7/32-1/4-5/16-3/8-7/16-1/2-9/16-5/8-3/4"

NICKEL PLATED KEYS SETS



- On ring

Q	Icon	pcs.	g
041111		1 6	77
041121		1 8	240

041111	2-2.5-3-4-5-6 mm
041121	2-2.5-3-4-5-6-8-10 mm

OFFSET SCREWDRIVER SET, 3 pieces



- 3 pieces with double tips (Slotted&Phillips)
- Chrome plated keys set for hex screws, in metric
- Content: Slotted (5.0, 6.0, 8.0); Phillips (PH1, PH2, PH3)
- Packaging: in blister pack

Q	Icon	pcs.	g
420-3-1		1 3	202

420-3-1	20x230x100
---------	------------

Chrome plated keys for hex screws, long

CHROME PLATED BLADE SET FOR HEX SCREWS, LONG BALL END METRIC



- Set of long ball end hex keys, 9 pieces, metric
- In plastic holder with hanging hole
- Sizes marked at the top of the lid, for an easy identification
- In blister packaging

Q	Icon	pcs.	g
48-9C-H		1 9	360

48-9C-H	1.5-2-2.5-3-4-5-6-8-10 mm
---------	---------------------------

Black keys for hex screws

BLACK KEYS, METRIC



- High quality steel, entirely hardened
- Black finish
- Size stamped on the blade for easy identification
- Standard: ISO2936

Q	Icon	mm	a mm	b mm	g
045001		1.5	15	47	1
045011		2.0	18	52	2
045021		2.5	21	59	3
045031		3.0	23	66	5
045041		4.0	29	74	10
045051		5.0	33	85	13
045061		6.0	38	95	29
045071		7.0	41	102	41
045081		8.0	41	105	57
045091		9.0	47	114	76
045101		10.0	50	122	100
045121		12.0	57	137	163
045141		14.0	70	154	253
045171		17.0	80	177	427
045191		19.0	89	199	600
045221		22.0	102	222	910

Black keys for hex screws

BLACK KEYS, METRIC

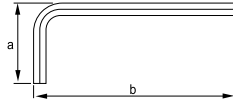

- High quality steel, entirely hardened
- Black finish
- Size stamped on the blade for easy identification
- Standard: ISO2936

R	pcs.	mm	a mm	b mm	g
45-00-1	1	1.5	14.5	45.5	5.4
45-01-1	1	2.0	27.0	51.0	6.4
45-02-1	1	2.5	19.5	55.5	7.5
45-03-1	1	3.0	22.0	64.0	9.4
45-04-1	1	4.0	28.0	72.0	14.4
45-05-1	1	5.0	22.0	83.0	22.4
45-06-1	1	6.0	38.0	94.0	33.8
45-08-1	1	7.0	37.0	105.0	63.8
45-10-1	1	10.0	49.0	119.0	107.3

BLACK KEYS SET, METRIC



- Set of black finish hex keys, 9 pieces, metric
- In plastic holder with hanging hole
- Sizes marked at the top of the wallet, for an easy identification
- In blister packaging

R	pcs.	g
46-9-H	1	270

46-9-H 1.5-2-2.5-3-4-5-6-8-10 mm

BLACK KEYS SETS, METRIC



- In plastic wallet
- Sizes marked at the top of the wallet, for an easy identification
- Hanging hole

R	pcs.	g
046011	1	76
046021	1	180
046091	1	460
046031	1	1.805
046101	1	2.830

046011 2-2.5-3-4-5-6 mm

046021 2-2.5-3-4-5-6-7-8-10-12 mm

046091 2-2.5-3-4-5-6-7-8-9-10-12 mm

046031 2-2.5-3-4-5-6-7-8-10-12-14-17-19 mm

046101 2-2.5-3-4-5-6-7-8-9-10-12-14-17-19-22 mm

BLACK KEYS SET, METRIC



- Set of black finish hex keys, 8 pieces, metric
- In high quality impact resistant folder
- Allows many different working positions
- Positive stop at 270° degrees, for maximum leverage
- Easy to store
- Retail packaging with hanger

R	pcs.	g
46-8-F	1	160

46-8-F 1.5-2-2.5-3-4-5-6-8 mm

BLACK KEYS, INCHES



- High quality steel, entirely hardened
- Black finish
- Size stamped on the blade for easy identification
- Standard: ISO2936

Q	Box	Hex	a mm	b mm	g
045541	10	1/16"	15	47	1
045011	10	5/64"	18	52	2
045561	10	3/32"	21	59	3
045581	10	1/8"	23	66	5
045041	10	5/32"	29	74	10
045601	10	3/16"	33	85	16
045611	10	7/32"	35.5	91	24
045621	10	1/4"	38	96	32
045641	10	5/16"	44	105	60
045661	5	3/8"	50	122	100
045681	5	7/16"	53	129	140
045701	5	1/2"	63	145	182
045731	1	5/8"	76	168	370
045191	1	3/4"	89	199	601

BLACK KEYS SETS, INCHES



- In plastic wallet
- Sizes marked at the top of the wallet, for an easy identification
- Hanging hole

Q	Box	pcs.	g
046041	1	5	95
046051	1	9	580
046061	1	12	1.865

046041	1/8-5/32-3/16-7/32-1/4"
046051	1/8-5/32-3/16-7/32-1/4-5/16-3/8-7/16-1/2"
046061	1/8-5/32-3/16-7/32-1/4-5/16-3/8-7/16-1/2-9/16-5/8-3/4"

Black keys for hex screws, long

BLACK KEYS, METRIC LONG

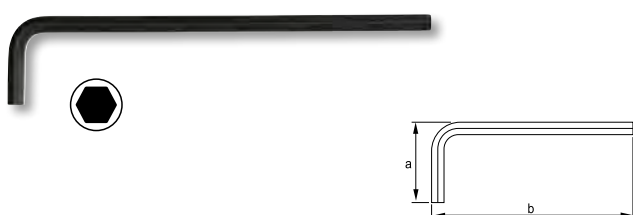

- High quality steel, entirely hardened
- Black finish
- Size laser marking on the blade for an easy identification
- Long arm provides higher torque transmission and accessibility
- Standard: ISO2936

Q	Box	Hex mm	a mm	b mm	g
045801	10	1.5	15	91	1
045811	10	2.0	18	102	3
045821	10	2.5	21	114	5
045831	10	3.0	23	129	8
045841	10	4.0	29	144	17
045851	10	5.0	33	165	31
045861	10	6.0	38	186	51
045871	10	7.0	41	197	64
045881	5	8.0	44	208	100
045891	5	9.0	47	219	134
045901	5	10.0	50	234	175
045921	2	12.0	57	262	283
045941	2	14.0	70	294	439

Black keys for hex screws, long

LONG BALL END, METRIC

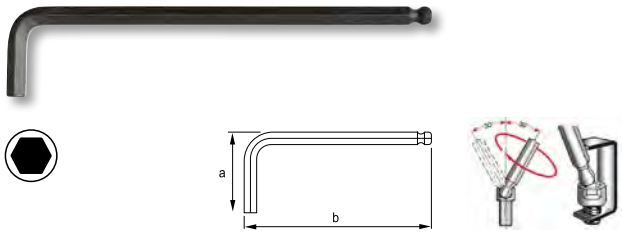

- High quality steel, entirely hardened. Black finish
- Size laser marking on the blade for an easy identification
- Long arm provides higher torque transmission and accessibility
- Ball end allows to easily insert the key in the screw head from a range of angles
- More efficient and time saving than a standard hex key
- Standard: ISO2936

R	mm	mm	a mm	b mm	g
047001	10	1.5	15	91	1
047011	10	2.0	18	102	3
047021	10	2.5	21	114	5
047031	10	3.0	23	129	8
047041	10	4.0	29	144	17
047051	10	5.0	33	165	31
047061	10	6.0	38	186	50
047081	10	8.0	44	208	100
047101	5	10.0	50	234	171
047121	2	12.0	57	262	275

LONG BALL END, METRIC

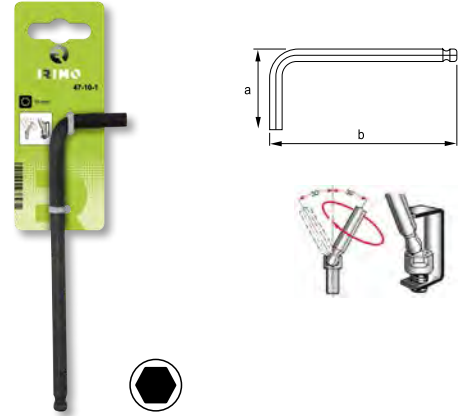

- High quality steel, entirely hardened. Black finish
- Size laser marking on the blade for an easy identification
- Long arm provides higher torque transmission and accessibility
- Ball end allows to easily insert the key in the screw head from a range of angles
- More efficient and time saving than a standard hex key
- Standard: ISO2936

R	mm	mm	a mm	b mm	g
47-00-1	1	1.5	14.5	62.5	6.0
47-01-1	1	2.0	17.0	76.0	7.2
47-02-1	1	2.5	19.5	85.5	8.8
47-03-1	1	3.0	22.0	91.0	11.0
47-04-1	1	4.0	28.0	102.0	17.6
47-05-1	1	5.0	32.0	118.0	28.0
47-06-1	1	6.0	37.0	139.0	44.4
47-08-1	1	8.0	43.0	155.0	82.6
47-10-1	1	10.0	49.0	177.0	144.0

LONG BALL END, METRIC



- Set of long ball end hex keys, 9 pieces, metric
- In plastic holder with hanging hole
- Sizes marked at the top of the lid, for an easy identification
- In blister packaging

R	pcs.	g
48-9-H	1	9
48-9-H		360

48-9-H 1.5-2-2.5-3-4-5-6-8-10 mm

LONG BALL END, INCHES



- Set of long ball end hex keys, 13 pieces
- In plastic holder with hanging hole
- Sizes marked at the top of the lid, for an easy identification
- In blister packaging

R	pcs.	g
48A-13-H	1	13
48A-13-H		360

48A-13-H 0.05-1/16-5/64-3/32-7/64-1/8-9/64-5/32-3/16-7/32-1/4-5/16-3/8"

Black keys for Torx® screws

BLACK KEYS FOR TORX® SCREWS

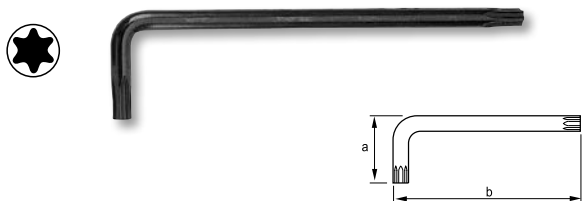

- High quality steel, entirely hardened
- Black finish
- Size laser marking on the blade for an easy identification
- Long arm provides higher torque transmission and accessibility

R	Box	Recycle	a mm	b mm	g
457061	5	T-6	15	75	4
457071	5	T-7	16	80	4
457081	5	T-8	16	80	5
457091	5	T-9	16	80	5
457101	5	T-10	17	86	6
457151	5	T-15	18	90	10
457201	5	T-20	19	95	11
457251	5	T-25	20	100	17
457271	5	T-27	21	105	19
457301	5	T-30	24	114	29
457401	5	T-40	26	124	43
457451	5	T-45	29	133	61
457501	5	T-50	32	152	88

BLACK KEYS FOR TORX® SCREWS

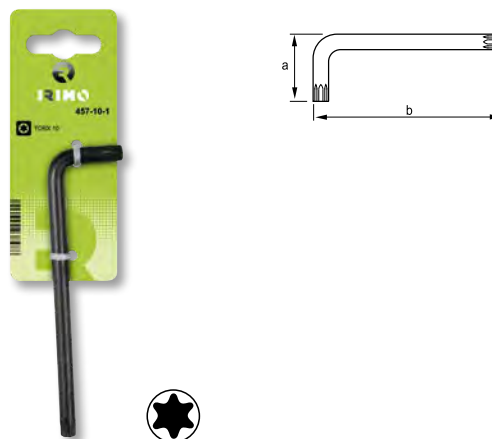

- High quality steel, entirely hardened
- Black finish
- Size laser marking on the blade for an easy identification
- Long arm provides higher torque transmission and accessibility

R	Box	Recycle	a mm	b mm	g
457-10-1	1	T10	17	86	10.0
457-15-1	1	T15	18	90	12.2
457-20-1	1	T20	19	95	15.2
457-25-1	1	T20	20	100	18.8
457-27-1	1	T27	21	105	23.2
457-30-1	1	T30	24	114	28.0
457-40-1	1	T40	26	124	48.2
457-45-1	1	T45	29	133	66.4
457-50-1	1	T50	32	152	94.2

BLACK KEY SET FOR TORX® SCREWS



- Set of long black finish offset screwdrivers for Torx® head screws, 9 pieces
- All sizes marked on the holder for an easy selection
- Hanging hole
- In blister packaging

R	Box	pcs.	g
458-9-H	10	9	290

458-9-H T10, T15, T20, T25, T27, T30, T40, T45, T50

BLACK KEY SET FOR TORX® SCREWS



- Set of black finish offset screwdrivers for Torx® head screws, 8 pieces
- Impact resistant holder
- Allows many different working positions
- Positive stop at 270° degrees, for maximum leverage
- In blister packaging

R	Box	pcs.	g
458-8-F	1	8	160

458-8-F T9, T10, T15, T20, T25, T27, T30, T40

Black keys for Torx® tamper resistant screws

BLACK KEYS FOR TORX® TAMPER RESISTANT SCREWS

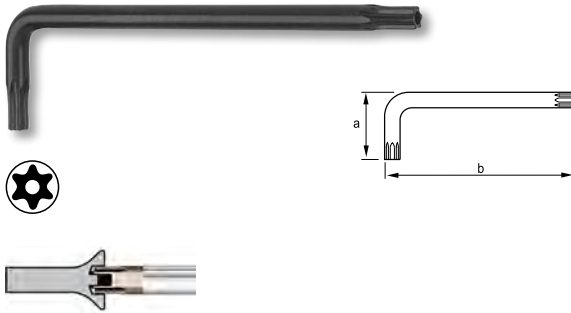

- High quality steel, entirely hardened
- Black finish
- Size laser marking on the blade for easy identification
- Long arm provides higher torque transmission and accessibility

Part No.	Quantity	Material	a mm	b mm	Ø mm	Weight (g)
454091	5	TR9	16	80	3.0	4
454101	5	TR10	17	86	3.0	5
454151	5	TR15	18	90	4.0	8
454201	5	TR20	19	95	4.0	11
454251	5	TR25	20	100	5.0	17
454271	5	TR27	21	105	5.0	19
454301	5	TR30	24	114	6.0	29
454401	5	TR40	26	124	7.0	43

BLACK KEY SETS FOR TORX® TAMPER RESISTANT SCREWS



- Set of long black finish offset screwdrivers for Torx® tamper head screws, 9 pieces
- All sizes marked on the holder for an easy selection
- Hanging hole
- In blister packaging

Part No.	Quantity	pcs.	Weight (g)
454-9-H	10	9	290

454-9-H TR10, TR15, TR20, TR25, TR27, TR30, TR40, TR45, TR50

BLACK KEY SETS FOR TORX® TAMPER RESISTANT SCREWS



- Set of black finish offset screwdrivers for Torx® tamper head screws, 8 pieces
- Impact resistant holder
- Allows many different working positions
- Positive stop at 270° degrees, for maximum leverage
- In blister packaging

Part No.	Quantity	pcs.	Weight (g)
454-8-F	1	9	160

454-8-F TR9, TR10, TR15, TR20, TR25, TR27, TR30, TR40

1/4" Bits

1/4" BITS FOR SLOTTED SCREWS, 25 MM



x10



- Drive: 1/4" DIN 3126-C 6,3, ISO1173
- Finish: sand blasting
- Material: high performance alloy steel
- Application: for all screw applications in trade and industry
- In plastic box for 10 pieces

R	Icon	mm	mm	L mm	g
475-4-1	1	0.5	4.0	25	35
475-4.5-1	1	0.6	4.5	25	35
475-5.5-1	1	0.8	5.5	25	35
475-6.0-1	1	1.0	6.0	25	35
475-6.5-1	1	1.2	6.5	25	35
475-8.0-1	1	1.6	8.0	25	35

1/4" BITS SLOTTED SCREWS, 70 MM



x5



- Drive: 1/4" DIN 3126-C 6,3, ISO1173
- Finish: sand blasting
- Material: high performance alloy steel
- Application: for all screw applications in trade and industry
- In plastic box for 5 pieces

R	Icon	mm	mm	L mm	g
475-70-3.0-1	1	0.5	3.0	70	70
475-70-3.5-1	1	0.6	3.5	70	70
475-70-5.5-1	1	0.8	5.5	70	77
475-70-6.5-1	1	1.2	6.5	70	80

1/4" BITS FOR PHILLIPS SCREWS, 25 MM



x10



- Drive: 1/4" DIN 3126-C 6,3, ISO1173
- Finish: sand blasting
- Material: high performance alloy steel
- Application: for all screw applications in trade and industry
- In plastic box for 10 pieces

R	Icon	mm	g
475-PH0-1	1	PH-0	25 35
475-PH1-1	1	PH-1	25 35
475-PH2-1	1	PH-2	25 35
475-PH3-1	1	PH-3	25 35

1/4" BITS FOR PHILLIPS SCREWS, 50 MM



x5



- Drive: 1/4" DIN 3126-E 6,3, ISO1173
- Finish: sand blasting
- Material: high performance alloy steel
- Application: for all screw applications in trade and industry
- In plastic box for 5 pieces

R	Icon	mm	g
475-50PH1-1	1	PH-1	50 70
475-50PH2-1	1	PH-2	50 70
475-50PH3-1	1	PH-3	50 77

1/4" BITS FOR PHILLIPS SCREWS, 70 MM



x5



- Drive: 1/4" DIN 3126-E 6,3, ISO1173
- Finish: sand blasting
- Material: high performance alloy steel
- Application: for all screw applications in trade and industry
- In plastic box for 5 pieces

R	Icon	mm	g
475-70PH1-1	1	PH-1	70 70
475-70PH2-1	1	PH-2	70 70
475-70PH3-1	1	PH-3	70 77

1/4" Bits

1/4" BITS FOR PHILLIPS SCREWS, 89 MM



x5

- Drive: 1/4" DIN 3126-E 6,3, ISO1173
- Finish: sand blasting
- Material: high performance alloy steel
- Application: for all screw applications in trade and industry
- In plastic box for 5 pieces

Part No.	Qty	Drive	L mm	g
475-89PH1-1	1	PH-1	89	100
475-89PH2-1	1	PH-2	89	100
475-89PH3-1	1	PH-3	89	110

1/4" BITS FOR PHILLIPS SCREWS, 150 MM



x5

- Drive: 1/4" DIN 3126-E 6,3, ISO1173
- Finish: sand blasting
- Material: high performance alloy steel
- Application: for all screw applications in trade and industry
- In plastic box for 5 pieces

Part No.	Qty	Drive	L mm	g
475-150PH1-1	1	PH-1	150	150
475-150PH2-1	1	PH-2	150	150

1/4" BITS FOR PHILLIPS DRY WALL SCREWS, 25 MM



x10

- Drive: 1/4" DIN 3126-C 6,3, ISO1173
- Finish: sand blasting
- Material: high performance alloy steel
- Application: Grabber bits for drywall screws
- With reduced nose diameter 4.8 mm
- In plastic box of 10 pieces

Part No.	Qty	Drive	L mm	g
475-PH2G-1	1	PH-2G	25	35

1/4" BITS FOR POZIDRIV SCREWS, 25 MM

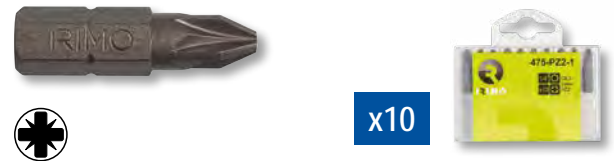

x10

- Drive: 1/4" DIN 3126-C 6,3, ISO1173
- Finish: sand blasting
- Material: high performance alloy steel
- Application: for all screw applications in trade and industry
- In plastic box of 10 pieces

Part No.	Qty	Drive	L mm	g
475-PZ0-1	1	PZ-0	25	35
475-PZ1-1	1	PZ-1	25	35
475-PZ2-1	1	PZ-2	25	35
475-PZ3-1	1	PZ-3	25	35

1/4" BITS FOR POZIDRIV SCREWS, 50 MM



x5

- Drive: 1/4" DIN 3126-E 6,3, ISO1173
- Finish: sand blasting
- Material: high performance alloy steel
- Application: for all screw applications in trade and industry
- In plastic box of 5 pieces

Part No.	Qty	Drive	L mm	g
475-50PZ1-1	1	PZ-1	50	70
475-50PZ2-1	1	PZ-2	50	70
475-50PZ3-1	1	PZ-3	50	77

1/4" BITS FOR POZIDRIV SCREWS, 70 MM



x5

- Drive: 1/4" DIN 3126-E 6,3, ISO1173
- Finish: sand blasting
- Material: high performance alloy steel
- Application: for all screw applications in trade and industry
- In plastic box of 5 pieces

Part No.	QTY	Drive	L mm	g
475-70PZ1-1	1	PZ-1	70	70
475-70PZ2-1	1	PZ-2	70	70
475-70PZ3-1	1	PZ-3	70	77

1/4" BITS FOR POZIDRIV SCREWS, 89 MM



x5

- Drive: 1/4" DIN 3126-E 6,3, ISO1173
- Finish: sand blasting
- Material: high performance alloy steel
- Application: for all screw applications in trade and industry
- In plastic box of 5 pieces

Part No.	QTY	Drive	L mm	g
475-89PZ1-1	1	PZ-1	89	100
475-89PZ2-1	1	PZ-2	89	100
475-89PZ3-1	1	PZ-3	89	110

1/4" BITS FOR POZIDRIV SCREWS, 150 MM



x5

- Drive: 1/4" DIN 3126-E 6,3, ISO1173
- Finish: sand blasting
- Material: high performance alloy steel
- Application: for all screw applications in trade and industry
- In plastic box of 5 pieces

Part No.	QTY	Drive	L mm	g
475-150PZ1-1	1	PZ-1	150	150
475-150PZ2-1	1	PZ-2	150	150

1/4" BITS FOR TORX® SCREWS, 25 MM



x10

- Drive: 1/4" DIN 3126-C 6,3, ISO1173
- Finish: sand blasting
- Material: high performance alloy steel
- Application: for all screw applications in trade and industry
- In plastic box of 10 pieces
(T30/T40/T45/T50 packed in box of 5 pieces)

Part No.	QTY	Drive	L mm	g	
475-T5-1	1	T5	1.70	25	30
475-T6-1	1	T6	1.70	25	30
475-T7-1	1	T7	1.99	25	35
475-T8-1	1	T8	2.31	25	35
475-T9-1	1	T9	2.50	25	35
475-T10-1	1	T10	2.74	25	35
475-T15-1	1	T15	3.27	25	35
475-T20-1	1	T20	3.86	25	35
475-T25-1	1	T25	4.43	25	35
475-T27-1	1	T27	4.99	25	35
475-T30-1	1	x5 T30	5.52	25	40
475-T40-1	1	x5 T40	6.65	25	50
475-T45-1	1	x5 T45	7.90	25	70
475-T50-1	1	x5 T50	7.94	25	80

1/4" BITS FOR TORX® SCREWS, 50 MM



x5

- Drive: 1/4" DIN 3126-C 6,3, ISO1173
- Finish: sand blasting
- Material: high performance alloy steel
- Application: for all screw applications in trade and industry
- In plastic box of 5 pieces

Part No.	QTY	Drive	L mm	g	
475-50T6-1	1	T6	1.70	50	38
475-50T8-1	1	T8	2.51	50	40
475-50T10-1	1	T10	2.74	50	42
475-50T15-1	1	T15	3.27	50	44
475-50T20-1	1	T20	3.86	50	46
475-50T25-1	1	T25	4.43	50	50
475-50T30-1	1	T30	5.52	50	52
475-50T40-1	1	T40	6.65	50	54

1/4" Bits

1/4" BITS FOR TORX® SCREWS, 89 MM



- Drive: 1/4" DIN 3126-C 6,3, ISO1173
- Finish: sand blasting
- Material: high performance alloy steel
- Application: for all screw applications in trade and industry
- In plastic box of 5 pieces

Part No.	Qty	Drive	Tip Length (mm)	Total Length (mm)	Weight (g)
475-89T10-1	1	T10	2.74	89	80
475-89T15-1	1	T15	3.27	89	85
475-89T20-1	1	T20	3.86	89	90
475-89T25-1	1	T25	4.43	89	100
475-89T27-1	1	T27	4.99	89	100
475-89T30-1	1	T30	5.52	89	110
475-89T40-1	1	T40	6.65	89	120

1/4" BITS FOR TORX® SCREWS, 150 MM



- Drive: 1/4" DIN 3126-C 6,3, ISO1173
- Finish: sand blasting
- Material: high performance alloy steel
- Application: for all screw applications in trade and industry
- In plastic box of 5 pieces

Part No.	Qty	Drive	Tip Length (mm)	Total Length (mm)	Weight (g)
475-150T10-1	1	T10	2.74	150	150
475-150T15-1	1	T15	3.27	150	150
475-150T20-1	1	T20	3.86	150	153
475-150T25-1	1	T25	4.43	150	155
475-150T30-1	1	T30	5.52	150	157
475-150T40-1	1	T40	6.65	150	160

1/4" BITS FOR TORX® TAMPER SCREWS, 25 MM



- Drive: 1/4" DIN 3126-C 6,3, ISO1173
- Finish: sand blasting
- Material: high performance alloy steel
- Application: for all screw applications in trade and industry
- Torx® tamper resistant screws have a centre pin to prevent a standard Torx® driver to be inserted
- In plastic box of 5 pieces

Part No.	Qty	Drive	Tip Length (mm)	Total Length (mm)	Weight (g)
475-TR10-1	1	T10	2.74	25	35
475-TR15-1	1	T15	3.27	25	35
475-TR20-1	1	T20	3.86	25	35
475-TR25-1	1	T25	4.43	25	35
475-TR27-1	1	T27	4.99	25	35
475-TR30-1	1	T30	5.52	25	40
475-TR40-1	1	T40	6.65	25	50

1/4" BITS FOR HEXAGONAL SCREWS, 25 MM



- Drive: 1/4" DIN 3126-C 6,3, ISO1173
- Finish: sand blasting
- Material: high performance alloy steel
- Application: for all screw applications in trade and industry
- In plastic box of 5 pieces

Part No.	Qty	Drive	Tip Length (mm)	Total Length (mm)	Weight (g)
475-H3-1	1	H3	3	25	30
475-H4-1	1	H4	4	25	35
475-H5-1	1	H5	5	25	40
475-H6-1	1	H6	6	25	45

TORSION BIT FOR PHILLIPS HEAD SCREWS, 25 MM



- Drive: 1/4" DIN 3126-C 6,3, ISO 1173
- Finish: steel grey surface coated with clear lacquer for rust protection
- Material: high performance alloy steel
- Application: torsion bits are suitable for hard material applications
- Torsion zone that absorbs torque peaks avoiding premature wear and tear and improving service life
- In plastic box of 10 pieces

R			L mm	g
475T-PH1-1	1	PH-1	25	30
475T-PH2-2	1	PH-2	25	40
475T-PH3-2	1	PH-3	25	40

TORSION BIT FOR POZIDRIV HEAD SCREWS, 25 MM

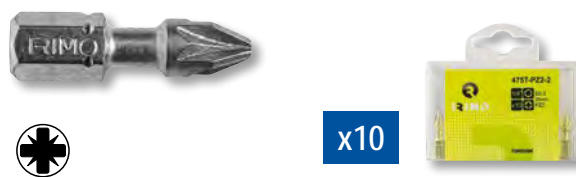

- Drive: 1/4" DIN 3126-C6.3,ISO 1173
- Finish: steel grey surface coated with clear lacquer for rust protection
- Material: high performance alloy steel
- Application: torsion bits are suitable for hard material applications
- Torsion zone that absorbs torque peaks avoiding premature wear and tear and improving service life
- In plastic box of 10 pieces

R			L mm	g
475T-PZ1-1	1	PZ-1	25	30
475T-PZ2-2	1	PZ-2	25	40
475T-PZ3-2	1	PZ-3	25	40

DIAMOND BIT FOR PHILLIPS HEAD SCREWS, 25 MM



- Drive: 1/4" DIN 3126-C 6,3, ISO 1173
- Finish: gold coloured diamond coating
- Material: high performance alloy steel
- Application: high performance in any application
- Minimises the cam-out effect reducing "down-time"
- Reduces wear of bit and screw
- Torsion zone that absorbs torque peaks avoiding premature wear and tear and improving service life
- In plastic box of 5 pieces

R			L mm	g
475D-PH1-1	1	PH-1	25	30
475D-PH2-1	1	PH-2	25	40
475D-PH3-1	1	PH-3	25	40

DIAMOND BIT FOR POZIDRIV HEAD SCREWS, 25 MM



- Drive: 1/4" DIN 3126-C 6,3, ISO 1173
- Finish: gold coloured diamond coating
- Material: high performance alloy steel
- Application: high performance in any application
- Minimises the cam-out effect reducing "down-time"
- Reduces wear of bit and screw
- Torsion zone that absorbs torque peaks avoiding premature wear and tear and improving service life
- In plastic box of 5 pieces

R			L mm	g
475D-PZ1-1	1	PZ-1	25	30
475D-PZ2-1	1	PZ-2	25	40
475D-PZ3-1	1	PZ-3	25	40



1/4" Bits

1/4" POWER MAGNETIC NUT DRIVER, METRIC



- Drive: 1/4" DIN 3126-E 6,3, ISO1173
- Finish: sand blasting
- Material: high performance alloy steel
- Application: for all screw applications in trade and industry
- With strong magnet
- Hexagon socket
- In plastic holder (1 piece)

R	Box	mm	1/4"	Ø mm	L mm	g
474M-5.5-1	1	5.5	1/4"	11.5	50	25
474M-6-1	1	6	1/4"	11	50	21
474M-7-1	1	7	1/4"	12	50	28
474M-8-1	1	8	1/4"	12.5	50	24
474M-9-1	1	9	1/4"	13.5	50	31
474M-10-1	1	10	1/4"	15.5	50	36
474M-11-1	1	11	1/4"	18.4	50	30
474M-12-1	1	12	1/4"	14.5	50	34
474M-13-1	1	13	1/4"	17	50	40

1/4" POWER MAGNETIC NUT DRIVER SET



- Drive: 1/4" DIN3126 E 6.3, ISO1173
- Finish: sand blasting
- Material: high performance alloy steel
- Application: for all screw applications in trade and industry
- With strong magnet
- Hexagon socket. In blister packaging

R	Box	pcs.	g
474M-5-H	1	5	134

474M-5-H 5.5, 7, 8, 10, 13 mm

1/4" POWER MAGNETIC NUT DRIVER, INCHES



- Drive: 1/4" DIN 3126-E 6,3, ISO1173
- Finish: sand blasting
- Material: high performance alloy steel
- Application: for all screw applications in trade and industry
- With strong magnet
- Hexagon socket
- In plastic holder (1 piece)

R	Box	1/4"	1/4"	Ø mm	L mm	g
474M-1/4-1	1	1/4"	1/4"	11	50	21
474M-3/8-1	1	3/8"	1/4"	14.3	50	31

1/4" POWER NUT DRIVER WITH RETAINING RING



- Drive: 1/4" DIN 3126-E 6,3, ISO1173
- Finish: sand blasting
- Material: high performance alloy steel
- Application: for all screw applications in trade and industry
- Hexagon socket
- In plastic holder (1 piece)

R	Box	1/4"	1/4"	Ø mm	L mm	g
474MR-8-1	1	8	1/4"	12.5	50	24
474MR-10-1	1	10	1/4"	13.5	50	36

ADAPTOR 1/4", 25 MM



- Drive: 1/4" DIN 3126-A 6.3, ISO1173
- Finish: black finish
- Material: high performance alloy steel
- Hexagonal male to square male DIN3120
- In plastic bag (1 piece)
- Retail package

Q	📦	□	⬡	⏏	g
475A-25-1	1	1/4"	1/4"	25	5

ADAPTOR 1/4", 50 MM



- Drive: 1/4" DIN 3126-A 6.3, ISO1173
- Finish: black finish
- Material: high performance alloy steel
- Hexagonal male to square male DIN3120
- In plastic holder (1 piece)

Q	📦	□	⬡	⏏	g
475A-50-1	1	1/4"	1/4"	50	18
475A-50-1/2-1	1	1/2"	1/4"	50	25

UNIVERSAL HOLDER 1/4"



- Drive: 1/4" DIN 3126-E 6.3, ISO1173
- Finish: black finish
- Material: high performance alloy steel
- With strong magnet
- DIN3126 D 6.3
- In plastic holder (1 piece)

Q	📦	□	⬡	⏏	g
475A-M-50-1	1	1/4"	1/4"	50	20
475A-M-75-1	1	1/4"	1/4"	75	35
475A-M-150-1	1	1/4"	1/4"	150	47

QUICK RELEASE BIT HOLDER 1/4"



- Drive: DIN 3126-E 6.3, ISO1173
- Material: high performance alloy steel
- DIN3126 D 6.3
- With permanent magnet
- In plastic holder (1 piece)

Q	📦	□	⬡	∅ mm	⏏	g
475A-60QR-1	1	1/4"	1/4"	14	60	15
475A-75QR-1	1	1/4"	1/4"	14	75	33



1/4" Bits sets

1/4" BITS SETS, 32 pieces



- Drive: 1/4" DIN 3126-C 6,3, ISO1173
- Finish: sand blasting
- Material: high performance alloy steel
- Display: 475-32-8 Disp 8 sets in blister packaging

R	pcs.	g		
475-32-1	1	32	30x105x65	275
475-32-8DISP	1	8	360x340x260	2.240
475-	①		0.5x4.0, 0.6x4.5, 0.8x5.5 mm	
475-PH	⊕		2xPH-1, 2xPH-2, PH-3, PH-2G	
475-PZ	⊕		2xPZ-1, 2xPZ-2, PZ-3	
475-T	⊕		T10, 2xT15, 2xT20, 2xT25, T27, 2xT30, T40	
475-H	⊕		3.0, 4.0, 5.0, 6.0 mm	
475A-25-1			1/4" - 1/4" - 25 mm	
105-48-1			1/4" - 1/4" - 25 mm	
475A-60QR-1	⊕		1/4" - 1/4" - 60 mm	

1/4" BITS SETS, 61 pieces



- Drive: 1/4" DIN 3126-C 6,3, ISO1173
- Finish: sand blasting
- Material: high performance alloy steel
- In blister packaging

R	pcs.	g		
475-61-1	1	61	35x148x112	549
475-	①		0.5x4.0, 0.6x4.5, 0.8x5.5, 1.0x6.0, 1.2x6.5, 1.6x8.0 mm	
475-PH	⊕		PH-0, 2xPH-1, 3xPH-2, 2xPH-3, PH-4, 2xPH2G	
475-PZ	⊕		PZ-0, 2xPZ-1, 3xPZ-2, 2xPZ-3, PZ-4	
475-T	⊕		T6, T7, T8, T9, 2xT10, 2xT15, 3xT20, 2xT25, 2xT27, 2xT30, 2xT40	
475-TR	⊕		T10, T15, T20, T25, T27, T30, T40	
475-H	⊕		3.0, 4.0, 5.0, 6.0	
475-R	⊕		1, 2, 3	
475A-25-1			1/4" - 1/4" - 25 mm	
475A-60QR-1	⊕		1/4" - 1/4" - 60 mm	

Precision screwdriver set for precision engineering and electronics applications

RATCHETING BIT HOLDER PRECISION SCREWDRIVER WITH 17 PIECES BITS



- Bits drive: 5/32" DIN 3126-C 4, ISO 1173
- Bits: made of chrome-vanadium steel, durable and high precision
- Handle: 2-component handle
- The rotating head allows an easy and accurate driving
- Magnetic blade secures bit in screwdriver
- Smooth ratcheting stroke: Three position ratchet mechanism: forward, reverse and neutral
- In blister packaging

R	pcs.	g			
471-18-1	1	17	35x95x130	220	
①	x3	SL: 1-1.5-2 mm	⊕	x3	PH000-PH00-PH0
⊕	x5	T2-T3-T4-T5-T6	⊕	x2	0.8-1.2
⊕	x2	Y 2.0-3.0	⊕	x1	U 2.6
⊕	x1	2.3	⊕	x1	

5/16" Bits

5/16" BITS FOR SLOTTED SCREWS



x2



- Drive: 5/16" DIN 3126-C 8, ISO1173
- Finish: zinc phosphated
- Material: high performance alloy steel
- In plastic bag of 2 pieces
- Retail package

Part No.	Qty	W mm	H mm	L mm	g
470-5.5-1	1	1.0	5.5	36	18
470-6.5-1	1	1.2	6.5	36	20
470-8.0-1	1	1.2	8.0	36	22
470-10.0-1	1	1.6	10.0	36	30
470-12.0-1	1	2.0	12.0	36	36
470-14.0-1	1	2.5	14.0	36	38

5/16" BITS FOR PHILLIPS SCREWS



x2



- Drive: 5/16" DIN 3126-C 8, ISO1173
- Finish: zinc phosphated
- Material: high performance alloy steel
- In plastic bag of 2 pieces
- Retail package

Part No.	Qty	Type	L mm	g
470-PH1-1	1	PH-1	36	22
470-PH2-1	1	PH-2	36	24
470-PH3-1	1	PH-3	36	25
470-PH4-1	1	PH-4	36	28

5/16" BITS FOR HEXAGONAL SCREWS



x2



- Drive: 5/16" DIN 3126-C 8, ISO1173
- Finish: zinc phosphated
- Material: high performance alloy steel
- In plastic bag of 2 pieces
- Retail package

Part No.	Qty	W mm	L mm	g
470-H4-1	1	4	36	25
470-H5-1	1	5	36	26
470-H6-1	1	6	36	27
470-H7-1	1	7	36	28
470-H8-1	1	8	36	29
470-H10-1	1	10	36	36

5/16" BITS FOR TORX® SCREWS



x2



- Drive: 5/16" DIN 3126-C 8, ISO1173
- Finish: zinc phosphated
- Material: high performance alloy steel
- In plastic bag of 2 pieces
- Retail package

Part No.	Qty	Type	W mm	L mm	g
470-T20-1	1	T20	3.86	36	21
470-T25-1	1	T25	4.43	36	22
470-T27-1	1	T27	4.99	36	24
470-T30-1	1	T30	5.52	36	24
470-T40-1	1	T40	6.65	36	27
470-T45-1	1	T45	7.82	36	27
470-T50-1	1	T50	8.83	36	27
470-T55-1	1	T55	11.22	36	28



5/16" Impact Screwdriver

5/16" IMPACT SCREWDRIVER

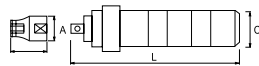

- To turn frozen screws
- Converts hammer action on turning driving
- Hammer action guarantees that the bit will remain against the screw
- Square drive 1/2". Bit size 5/16"
- Reversible by positioning the adaptor

470011	1	125	33	24	40	650

5/16" IMPACT SCREWDRIVER ADAPTOR



- Finish: Chrome-plated
- 1/2" square drive
- For 5/16" bits
- With retaining ring

470051	1	40	54

5/16" Impact driver bit set



- 1 Impact screwdriver, 1/2" square drive
- 1 Bit holding adaptor for screwdriver bits, 5/16" hexagon and 1/2" square drive
- 18 bits of 5/16"
- In black metal box

471011	1	197x70x45	1.280

470-			1.2x8, 1.6x10, 2.0x12.0 mm
470-PH			PH-2, PH-3, PH-4
470-T			T25, T27, T30, T40, T45, T50
470-H			4, 5, 6, 7, 8, 10 mm
470011			5/16"

10 mm bits

10 MM BITS FOR HEXAGONAL SCREWS



- Drive: 10 mm
- Finish: zinc phosphated
- Material: high performance alloy steel
- In plastic bag of 1 piece

Q	Icon	mm	L mm	g
T49H4	1	4	30	5
T49H5	1	5	30	6,5
T49H6	1	6	30	7
T49H7	1	7	30	7
T49H8	1	8	30	7
T49H10	1	10	30	7
T49H12	1	12	30	12
T49H14	1	14	30	14
<hr/>				
T49H4L	1	4	75	20
T49H5L	1	5	75	20
T49H6L	1	6	75	20
T49H7L	1	7	75	20
T49H8L	1	8	75	20
T49H10L	1	10	75	20
T49H12L	1	12	75	20
<hr/>				
T49H10XL	1	10	115	75

10 MM BITS FOR TORX® SCREWS



- Drive: 10 mm
- Finish: zinc phosphated
- Material: high performance alloy steel
- In plastic bag of 1 piece

Q	Icon	Star	D mm	L mm	g
T49T20	1	T20	3,84	30	6,5
T49T25	1	T25	4,4	30	6,5
T49T27	1	T27	4,96	30	6,5
T49T30	1	T30	5,49	30	6,5
T49T40	1	T40	6,6	30	6,5
T49T45	1	T45	7,7	30	6,5
T49T50	1	T50	8,79	30	6,5
T49T55	1	T55	11,17	30	6,5
T49T60	1	T60	13,2	30	6,5
<hr/>					
T49T20L	1	T20	3,84	75	20
T49T25L	1	T25	4,4	75	20
T49T27L	1	T27	4,96	75	20
T49T30L	1	T30	5,49	75	20
T49T40L	1	T40	6,6	75	20
T49T45L	1	T45	7,7	75	20
T49T50L	1	T50	8,79	75	20
T49T55L	1	T55	11,17	75	20
T49T60L	1	T60	13,2	75	20
<hr/>					
T49T55XL	1	T55	11,17	115	75

1/2" ADAPTOR FOR 10 MM BITS



- 1/2" Adaptor for 10 mm bits
- Finish: zinc phosphated
- Material: high performance alloy steel
- In plastic bag of 1 piece

Q	Icon	mm	L mm	D1 mm	D2 mm	g
T4901	1	10	36	17	22	55

3/8" ADAPTOR FOR 10 MM BITS

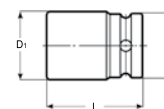

- 3/8" Adaptor for 10 mm bits
- Finish: zinc phosphated
- Material: high performance alloy steel
- In plastic bag of 1 piece

Q	Icon	mm	L mm	D1 mm	D2 mm	g
T4902	1	10	35	15	10	32



10 mm bits

10 MM BITS FOR TORX® TAMPER SCREWS



- Drive: 10 mm
- Finish: zinc phosphated
- Material: high performance alloy steel
- In plastic bag of 1 piece

R	Icon	Icon	Icon	L mm	g
T49T20H	1	TR20	3,84	30	6,5
T49T25H	1	TR25	4,4	30	6,5
T49T27H	1	TR27	4,96	30	6,5
T49T30H	1	TR30	5,49	30	6,5
T49T40H	1	TR40	6,6	30	6,5
T49T45H	1	TR45	7,7	30	6,5
T49T50H	1	TR50	8,79	30	6,5
T49T55H	1	TR55	11,17	30	6,5
T49T60H	1	TR60	13,2	30	6,5
T49T20HL	1	TR20	3,84	75	20
T49T25HL	1	TR25	4,4	75	20
T49T27HL	1	TR27	4,96	75	20
T49T30HL	1	TR30	5,49	75	20
T49T40HL	1	TR40	6,6	75	20
T49T45HL	1	TR45	7,7	75	20
T49T50HL	1	TR50	8,79	75	20
T49T55HL	1	TR55	11,17	75	20
T49T60HL	1	TR60	13,2	75	20

10 MM BITS FOR XZN SCREWS



- Drive: 10 mm
- Finish: zinc phosphated
- Material: high performance alloy steel
- In plastic bag of 1 piece

R	Icon	Icon	L mm	g
T49M5	1	M5	30	6,5
T49M6	1	M6	30	7
T49M8	1	M8	30	7
T49M10	1	M10	30	8,5
T49M12	1	M12	30	10
T49M14	1	M14	30	20
T49M5L	1	M5	75	15
T49M6L	1	M6	75	15
T49M8L	1	M8	75	15
T49M10L	1	M10	75	15
T49M12L	1	M12	75	15

10 MM SQUARE BITS



- Drive: 10 mm
- Finish: zinc phosphated
- Material: high performance alloy steel
- In plastic bag of 1 piece

R	Icon	Icon	L mm	g
T49SQ8	1	8	30	17
T49SQ10	1	10	30	22

1/2" Socket drivers for Torx® tamper screws

SOCKET DRIVERS T49T_L



- 1/2" socket drivers for Torx® tamper screws
- Finish: zinc phosphated
- Material: high performance alloy steel
- In plastic bag of 1 piece

R	Icon	Icon	Icon	L mm	L1 mm	g
T49T30XL	1	TR30	1/2"	200	160	122
T49T40XL	1	TR40	1/2"	200	160	123
T49T45XL	1	TR45	1/2"	200	160	125
T49T70HL	1	TR70	1/2"	100	60	167
T49T80HL	1	TR80	1/2"	100	30	163

10 MM BITS SET, 31 pieces



- Drive: 10 mm
- Finish: zinc phosphated
- Material: high performance alloy steel
- In metal box

R	Icon	pcs.	mm	g
471151	1	31	37x195x105	1.270

T4901	○		1/2" - 10 mm
T49H	●	H5, H6, H8, H10, H12, H14 x 30 mm	
T49H_L	●	H6, H8 x 70 mm	
T49H_XL	●	H10 x 115 mm	
T49M	⊗	M5, M6, M8, M10, M12, M14 x 30 mm	
T49M_L	⊗	M8, M10, M12 x 75 mm	
T49T	⊛	T20, T25, T27, T30, T40, T45, T50, T55 x 30 mm	
T49T_L	⊛	T45 x 70 mm	
T49T_XL	⊛	T55 x 115 mm	
T49SQ	■	8, 10 x 30 mm	

10 MM BITS SET, 49 pieces



- Drive: 10 mm
- Finish: zinc phosphated
- Material: high performance alloy steel
- In metal box

R	Icon	pcs.	mm	g
T49	1	49	60x325x195	3.600

T4901	○		1/2" - 10 mm
T4902	○		3/8" - 10 mm
T49T30XL	⊛		TR30 - 200 mm
T49T40XL	⊛		TR40 - 200 mm
T49T45XL	⊛		TR45 - 200 mm
T49T70HL	⊛		TR70 - 200 mm
T49T80HL	⊛		TR80 - 200 mm
T49H	●	H4, H5, H6, H7, H8, H10, H12 x 30 mm	
T49H_L	●	H4, H5, H6, H7, H8, H10, H12 x 75 mm	
T49M	⊗	M5, M6, M8, M10, M12 x 30 mm	
T49M_L	⊗	M5, M6, M8, M10, M12 x 75 mm	
T49T_H	⊛	TR20, TR25, TR27, TR30, TR40, TR45, TR50, TR55, TR60 x 30 mm	
T49T_HL	⊛	TR20, TR25, TR27, TR30, TR40, TR45, TR50, TR55, TR60 x 75 mm	



IRIMO

8. STRIKING TOOLS

Punches and Chisels

COLD CHISELS

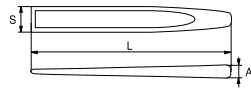

- Chrome vanadium
- Standard: UNE16567

R	Icon	L mm	S mm	A mm	g
501-150-1	10	150	18	10	133
501-175-1	10	175	21	11	192
501-200-1	10	200	22	12	243
501-250-1	10	250	25	13	357
501-300-1	10	300	26	14	552

FLAT COLD CHISELS

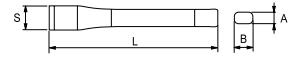

- Chrome molib. vanadium
- Finish: lacquered, copper coloured, safety impact head
- Flat oval shank
- Standard: DIN7250

R	Icon	L mm	S mm	AxB mm	g
504-150-1	5	150	21	11x17	181
504-175-1	5	175	24	12x20	269
504-200-1	5	200	28	13x23	390
504-250-1	5	250	28	13x23	500
504-300-1	5	300	32	13x26	602

CAPE CHISELS

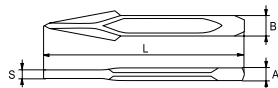

- Chrome vanadium
- Standard: UNE16568

R	Icon	L mm	S mm	AxB mm	g
505-150-1	5	150	6,5	11x17	129
505-200-1	5	200	8,5	12x21	241
505-250-1	5	250	9,5	14x24	404

FLAT CAPE CHISELS

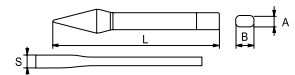

- Chrome molib. vanadium
- Finish: lacquered, copper coloured, safety impact head
- Flat oval shank
- Standard: DIN7250

R	Icon	L mm	S mm	AxB mm	g
506-150-1	5	150	6	11x17	152
506-175-1	5	175	7	12x20	231
506-200-1	5	250	8	13x23	335

ROUND CENTRE PUNCHES

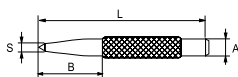

- Black finish
- Standard: UNE16574

R	Icon	S mm	L mm	A mm	B mm	g
511-100-1	10	2,5	100	8	35	31
511-105-1	10	4	105	8	35	34
511-110-1	10	5	110	8	40	37
511-115-1	10	6	115	10	45	60
511-130-1	10	8	130	12	50	98

OCTAGONAL CENTRE PUNCHES

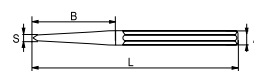

- Chrome molib. vanadium
- Finish: lacquered, copper coloured, safety impact head
- Octagonal shank
- Standard: DIN7250

R	Icon	S mm	L mm	A mm	B mm	g
512-010-1	10	4	120	10	40	62
512-012-1	10	4	120	12	40	88

ROUND CENTRE PUNCH SETS



R	Icon	pcs.	Diagram	g
511-91-4	1	4	2,5 - 4 - 6 - 8 mm	234
511-92-4	1	5	2,5 - 4 - 5 - 6 - 8 mm	275

ROUND TAPER PUNCHES

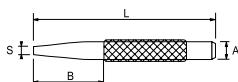

- Black finish
- Standard: UNE16576

R	Icon	S mm	L mm	A mm	B mm	g
513-002-1	10	2	100	8	35	31
513-003-1	10	3	100	8	35	32
513-004-1	10	4	115	10	45	55
513-005-1	10	5	115	10	45	59
513-006-1	10	6	130	12	50	94
513-008-1	10	8	150	12	55	117
513-010-1	10	10	170	14	60	183

OCTAGONAL TAPER PUNCHES

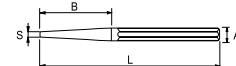

- Chrome molib. vanadium
- Finish: lacquered, copper coloured, safety impact head
- Octagonal shank
- Standard: DIN6458

R	Icon	S mm	L mm	A mm	B mm	g
514-002-1	5	2	120	10	40	60
514-003-1	5	3	120	10	40	60
514-004-1	5	4	120	10	40	62
514-005-1	5	5	120	10	40	64
514-006-1	5	6	120	12	40	93



Punches and Chisels

ROUND TAPER PUNCH SET



IRIMO	pcs.	g
513-91-4	1 5	2 - 4 - 6 - 8 - 10 mm 502
513-92-4	1 7	2 - 3 - 4 - 5 - 6 - 8 - 10 mm 602

OCTAGONAL TAPER PUNCH SETS



IRIMO	pcs.	g
519-91-4	1 6	150x80x12 409
514-002-1, 514-003-1, 514-004-1, 514-005-1, 514-006-1		2 - 3 - 4 - 5 - 6 mm
512-010-1		4 mm

ROUND PARALLEL PIN PUNCHES

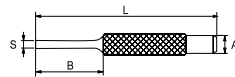

- Black finish
- Standard: UNE16575

IRIMO	S mm	L mm	A mm	B mm	g	
515-002-1	10	2	100	8	28	29
515-003-1	10	3	100	8	28	30
515-004-1	10	4	100	8	28	31
515-005-1	10	5	115	10	33	53
515-006-1	10	6	115	10	33	55
515-007-1	10	7	115	10	33	58
515-008-1	10	8	130	12	43	91
515-009-1	10	9	130	12	43	96
515-010-1	10	10	130	14	53	143

OCTAGONAL PARALLEL PIN PUNCHES

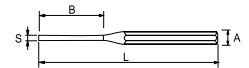

- Chrome molib. vanadium
- Finish: lacquered, copper coloured, safety impact head
- Octagonal shank
- Standard: DIN6450

IRIMO	S mm	L mm	A mm	B mm	g	
516-002-1	5	2	150	10	35	63
516-003-1	5	3	150	10	40	63
516-004-1	5	4	150	10	50	63
516-005-1	5	5	150	10	50	64
516-006-1	5	6	150	10	50	70
516-008-1	5	8	150	12	55	106

ROUND PARALLEL PIN PUNCH SET



		pcs.		
515-91-4	1	9	2 - 3 - 4 - 5 - 6 - 7 - 8 - 9 - 10 mm	622

OCTAGONAL PARALLEL PIN PUNCH SETS



		pcs.		
519-92-4	1	6	2 - 3 - 4 - 5 - 6 - 8 mm	409

ROUND PARALLEL PIN PUNCHES, LONG SERIES

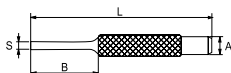

- Black finish
- Standard: UNE16575

		S mm	L mm	A mm	B mm	
517-120-1	5	2	120	8	30	33
517-130-1	5	3	130	8	40	35
517-135-1	5	4	135	8	45	37
517-140-1	5	5	140	10	50	60
517-145-1	5	6	145	10	55	64
517-150-1	5	8	150	12	60	100

OCTAGONAL PARALLEL PIN PUNCHES, LONG SERIES

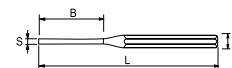

- Finish: lacquered, copper coloured, safety impact head
- Octagonal shank
- Long length

		S mm	L mm	A mm	B mm	
518-004-1	5	4	175	10	80	61
518-006-1	5	6	175	10	80	72

ROUND PARALLEL PIN PUNCH SETS, LONG SERIES



		pcs.		
517-91-4	1	6	2 - 3 - 4 - 5 - 6 - 8 mm	355

EXTRAFLAT COLD CHISEL

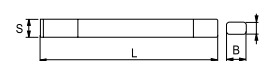

- Chrome molib. vanadium
- Finish: lacquered, copper coloured, safety impact head
- Flat oval shank

		L mm	S mm	A mm	B mm	
502-230-1	5	230	26	7	26	285



Punches and Chisels

ELECTRICIAN'S COLD CHISELS

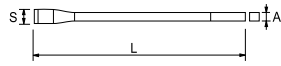

- Chrome molib. vanadium

R	Icon	L mm	S mm	A mm	g
503-200-1	5	200	12	8	93
503-250-1	5	250	12	8	119
503-300-1	5	300	12	8	142

SET



R	Icon	pcs.	Dimensions	g
519-93-4	1	6	160x85x12	600
504-150-1			150 mm	
506-150-1			150 mm	
512-010-1			4 mm	
514-003-1			3 mm	
514-004-1			4 mm	
516-005-1			5 mm	

Engineers scribers

ENGINEERS SCRIBERS



R	Icon	L mm	g
511501	1	150	39

Wrecking bars

WRECKING BAR



- Heavy duty tool for striking tasks
- Designed for a good penetration in very narrow places and nails provided
- With special designed claw areas to facilitate nail extraction
- Smooth finishing and high quality paint to get a comfortable use

R	Icon	Ø mm	L mm	g
WB-300-2	1	14	346	450
WB-500-2	1	16	487	1.100
WB-625-2	1	17	685	1.450
WB-710-2	1	17	704	1.950
WB-900-2	1	20	890	2.850

Hammers

CURVED CLAW HAMMER WITH WOODEN HICKORY HANDLE



- Handle fitting to hammer head with wedges

Q	Icon	oz	g	A mm	B mm	L mm	g	
520-41-2		6	16	450	29	130	330	710
520-61-2		6	20	560	30	140	333	820

SPARE WOODEN HICKORY HANDLE FOR CURVED CLAW HAMMERS



- Served with corresponding wedges

Q	Icon	g	Icon
520-42-2		12	520-41-2 / 520-61-2

CURVED CLAW HAMMER WITH FIBREGLASS HANDLE



- Handle specially glued to hammer head
- Trimaterial handle with fiberglass core and covered with polypropylene and elastomere for an effective grip

Q	Icon	oz	g	A mm	B mm	L mm	g	
520-43-2		6	16	450	29	130	330	710
520-63-2		6	20	560	30	140	333	820

STUBBY CLAW HAMMER



- Handle specially glued to hammer head
- Trimaterial handle with fiberglass core and covered with polypropylene and elastomere for an effective grip
- Magnet on the head for holding the nail

Q	Icon	oz	g	A mm	B mm	L mm	g	
520-13S-1		6	8	227	23	105	160	300

SPANISH TYPE CURVED CLAW HAMMER WITH WOODEN HICKORY HANDLE

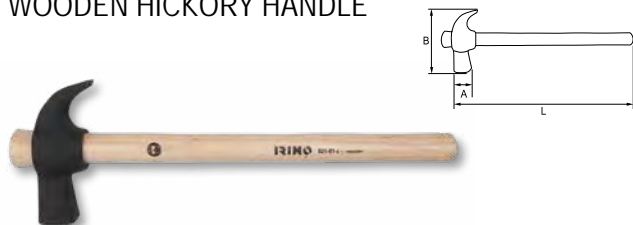

- Handle has conical fitting to the hammer head

Q	Icon	g	A mm	B mm	L mm	g	
521-51-2		6	350	28,2	107,3	330	500
521-71-2		6	475	31,1	118,3	330	625
521-81-2		6	550	31,6	125,5	330	700

SPARE WOODEN HICKORY HANDLE FOR SPANISH TYPE CURVED CLAW HAMMERS



- Conical hickory handle

Q	Icon	g	Icon
521-52-2		18	521-51-2 / 521-71-2
521-82-2		18	521-81-2

SPANISH TYPE CURVED CLAW HAMMER WITH FIBREGLASS HANDLE



- Handle has conical fitting to hammer head
- Conical trimaterial handle with fiberglass core and covered with polypropylene and elastomere for an effective grip

Q	Icon	g	A mm	B mm	L mm	g	
521-53-2		6	350	28,2	107,3	330	500
521-73-2		6	475	31,1	118,3	330	625
521-83-2		6	550	31,6	125,5	327	700

SPARE FIBREGLASS HANDLE FOR SPANISH TYPE CURVED CLAW HAMMERS



- Conical trimaterial handle with fiberglass core and covered with polypropylene and elastomere for an effective grip

Q	Icon	g	Icon
521-54-2		18	521-53-2 / 521-73-2
521-84-2		18	521-83-2



Hammers

JOINER'S HAMMER WITH WOODEN HICKORY HANDLE



- Handle fitted with wedges to hammer head

Q	g	A mm	B mm	L mm	g	
522-21-2	12	170	20	91	282	270
522-31-2	6	270	25	107	291	380
522-41-2	6	460	30	120	311	680

SPARE WOODEN HICKORY HANDLE FOR JOINER'S HAMMERS



- Served with corresponding wedges

Q	g	g
522-22-2	18	522-21-2
522-32-2	18	522-31-2
522-42-2	18	522-41-2

JOINER'S HAMMER WITH FIBREGLASS HANDLE



- Handle specially glued to hammer head
- Trimaterial handle with fibreglass core and covered with polypropylene and elastomere for an effective grip

Q	g	A mm	B mm	L mm	g	
522-23-2	12	170	20	91	282	270
522-33-2	6	270	25	107	291	380
522-43-2	6	460	30	120	311	680

GERMAN DIN HAMMER WITH WOODEN HICKORY HANDLE



- Handle wedged to hammer head

Q	g	A mm	B mm	L mm	g	
525-11-2	6	100	17	90	270	250
525-21-2	6	200	19	95	280	280
525-31-2	6	300	23	105	300	420
525-41-2	6	500	27	118	320	650
525-61-2	6	800	33	130	350	990
525-71-2	4	1.000	36	135	360	1.220
525-81-2	4	1.500	42	145	380	1.790
525-91-2	4	2.000	45	150	380	2.300

SPARE WOODEN HICKORY HANDLE FOR GERMAN DIN HAMMERS



- Served with corresponding wedges

Q	g	g
525-12-2	12	525-11-2
525-22-2	12	525-21-2
525-32-2	12	525-31-2
525-42-2	12	525-41-2
525-62-2	12	525-61-2
525-72-2	12	525-71-2
525-82-2	12	525-81-2
525-92-2	12	525-91-2

GERMAN DIN HAMMER WITH FIBREGLASS HANDLE



- Handle specially glued to hammer head
- Trimaterial handle with fibreglass core and covered with polypropylene and elastomere for an effective grip

Q	g	A mm	B mm	L mm	g	
525-43-2	6	500	27	118	330	735

RIVOIR HAMMER WITH WOODEN HICKORY HANDLE



- Handle wedged to hammer head

R	Icon	g	A mm	B mm	L mm	g
526-31-2	4	250	25	81,5	265	350
526-41-2	4	400	30	92	280	520
526-51-2	4	630	35	103	300	800
526-61-2	4	800	40	110	330	1.000
526-71-2	4	1.150	45	124	350	1.400
526-91-2	4	2.000	50	138	380	2.250

SPARE WOODEN HICKORY HANDLE FOR RIVOIR HAMMERS



- Served with corresponding wedges

R	Icon	Icon
526-32-2	12	526-31-2
526-42-2	12	526-41-2
526-52-2	12	526-51-2
526-62-2	12	526-61-2
526-72-2	12	526-71-2
526-92-2	12	526-91-2

RIVOIR HAMMER WITH FIBREGLASS HANDLE



- Handle specially glued to hammer head
- Trimaterial handle with fiberglass core and covered with polypropylene and elastomere for an effective grip

R	Icon	g	A mm	B mm	L mm	g
526-53-2	6	630	35	103	330	630

BALL PEIN HAMMER WITH WOODEN HICKORY HANDLE



- Handle wedged to hammer head

R	Icon	oz	g	A mm	B mm	L mm	g	
527-31-2	6	B	12	340	27	87	318	440
527-41-2	6	C	16	455	30	97	318	560
527-51-2	6	D	20	560	33	106	318	720
527-61-2	6	E	24	680	35	116	343	920
527-71-2	6	F	32	910	37	127	343	1.148
527-81-2	6	G	40	1.135	38	134	378	1.400
527-91-2	6	H	48	1.360	40	144	385	1.640

SPARE WOODEN HICKORY HANDLE FOR BALL PEIN HAMMERS



- Served with corresponding wedges

R	Icon	Icon
527-32-2	18	527-31-2 (B) / 527-41-2 (C) / 527-51-2 (D)
527-52-2	12	527-61-2 (E) / 527-71-2 (F)
527-82-2	12	527-81-2 (G) / 527-91-2 (H)

BALL PEIN HAMMER WITH FIBREGLASS HANDLE



- Handle specially glued to hammer head
- Trimaterial handle with fiberglass core and covered with polypropylene and elastomere for an effective grip

R	Icon	oz	g	A mm	B mm	L mm	g	
527-33-2	6	B	12	340	27	90	317	500
527-43-2	6	C	16	455	30	100	320	600
527-53-2	6	D	20	560	33	108	324	760
527-63-2	6	E	24	680	35	120	335	920
527-73-2	6	F	32	910	37	131	337	1.148
527-83-2	6	G	40	1.135	38	139	387	1.400
527-93-2	6	H	48	1.360	40	148	390	1.640



Hammers

SPANISH STONING HAMMER WITH WOODEN HICKORY HANDLE



- Handle wedged to the club hammer head

Q	Icon	g	A mm	B mm	L mm	g	
530-03-2		6	700	35	110	280	800
530-05-2		6	1.000	38	120	280	1.200
530-07-2		6	1.250	43	135	280	1.400

STONING HAMMER WITH WOODEN HICKORY HANDLE

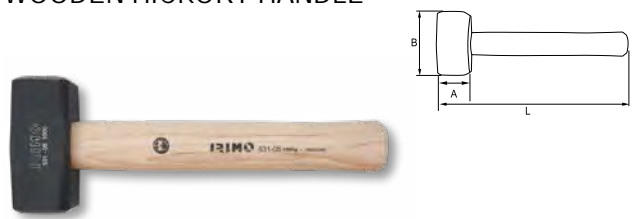

- Handle wedged to club hammer head

Q	Icon	g	A mm	B mm	L mm	g	
531-05-2		6	1.000	40	95	260	1.155
531-07-2		6	1.250	43	100	260	1.405
531-08-2		4	1.500	45	110	280	1.675
531-09-2		2	2.000	50	120	300	2.235

SPARE WOODEN HICKORY HANDLE FOR SPANISH STONING HAMMERS



- Served with corresponding wedges

Q	Icon	Icon
530-13-2		530-03-2
530-15-2		530-05-2 / 530-07-2

SPARE WOODEN HICKORY HANDLE FOR STONING HAMMERS



- Served with corresponding wedges

Q	Icon	Icon
531-15-2		531-05-2
531-17-2		531-07-2
531-18-2		531-08-2
531-19-2		531-09-2

BLACK RUBBER MALLET



- For flooring and walls

Q	Icon	A mm	B mm	L mm	g
529251		55	90	320	250
529261		65	115	340	440
529271		75	125	360	600
529291		90	139	360	720

ANTI-BOUNCE NYLON FACED HAMMERS

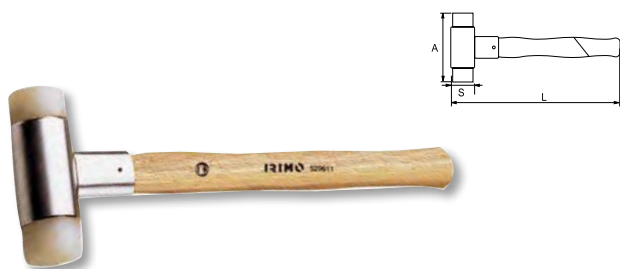

- Wooden handle

R	Icon	S mm	A mm	L mm	g
529611	6	35	115	370	500
529621	6	50	120	390	1.000
529631	6	60	125	420	1.560

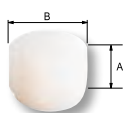

- Anti-bounce nylon tips

R	Icon	A mm	B mm	g
529701	1	25	35	20
529711	1	28	50	50
529721	1	30	60	60



- Anti-bounce hammer handle

R	Icon	Icon	g
529801	1	529611	90
529811	1	529621	140
529821	1	529631	215

NYLON FACED HAMMERS

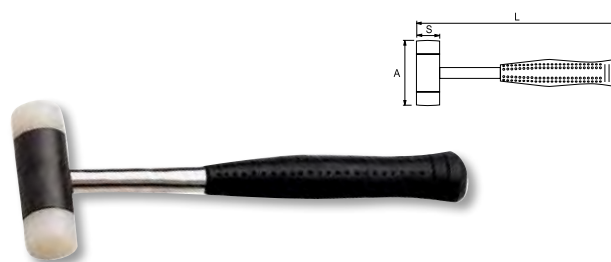

- Metal handle, rubber grip

R	Icon	S mm	A mm	L mm	g
529021	6	28	80	255	325
529031	6	35	100	285	650
529041	6	44	125	300	1.105

NYLON FACED HAMMERS



- Wooden handle

R	Icon	S mm	A mm	L mm	g
529151	6	22	65	215	145
529161	6	28	80	270	260
529171	6	35	100	295	500
529181	6	44	125	345	1.010
529191	6	55	140	380	1.480

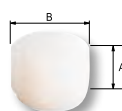

- Spare tips for nylon faced hammers

R	Icon	A mm	B mm	Ø mm	g
529061	1	12	22	8	10
529071	1	19	28	9	15
529081	1	22	35	10	20
529091	1	27	44	13	50
529101	1	32	55	16	80



- Spare handle for nylon faced hammers

R	Icon	Icon	g
529751	1	529151	50
529761	1	529161	70
529771	1	529171	100
529781	1	529181	150
529791	1	529191	170



Chisels

CHISEL SET, 3 pieces



- General purpose bevel edge wood chisels
- Mono-material polypropylene handle
- High quality Cr-V 58-62 HRc steel blades hardened for long-lasting performance
- Ground blades
- Fitted with a tip protector

		pcs.		
805-3-C	1	3	12, 18, 25 mm	589

CHISEL SET, 6 pieces



- General purpose bevel edge wood chisels
- Mono-material polypropylene handle
- High quality Cr-V 58-62 HRc steel blades hardened for long-lasting performance
- Ground blades
- Fitted with a tip protector

		pcs.		
805-6-C	1	6	6, 10, 12, 16, 18, 25 mm	1.072

WOOD CARVING SET, 6 pieces



- Carving chisel set, 6 pcs
- Rubberwood handle
- High quality chrome vanadium steel blades
- Hardness at least up to 55 HRc for durability and easy maintenance
- Black oxide finish and anti-rust oil for protection of rust
- Length of chisels: 160 mm

		pcs.		
806-6-B	1	6	160	221

	1 piece square chisel, 12 mm
	1 piece skene chisel, 12 mm
	1 piece curved gouge, 6.5 mm
	1 piece straight gouge, 5 mm
	1 piece curved flat, 5 mm
	1 piece curved U tool, 12 mm



IRIMO

9. PLIERS - SCISSORS AND KNIVES



Pliers

COMBINATION PLIERS



- High performance steel
- Hardness: edges at 58-65 HRC
- Standard: ISO5746
- Cutting capacity:
 - 1- Bronze wire: 1.00 mm
 - 2- Medium hard wire: 1.60-2.00-2.50 mm

R	Icon	L mm	L1 mm	W1 mm	W2 mm	T1 mm	1 mm	2 mm	g
601-160-1	5	160	35	24	50	10	Ø 1.0 mm	Ø 1.6 mm	190
601-180-1	5	180	38	27	50	10	Ø 1.0 mm	Ø 2.0 mm	240
601-200-1	5	197	41.5	29.5	50	10	Ø 1.0 mm	Ø 2.5 mm	300

SNIPE NOSE PLIERS

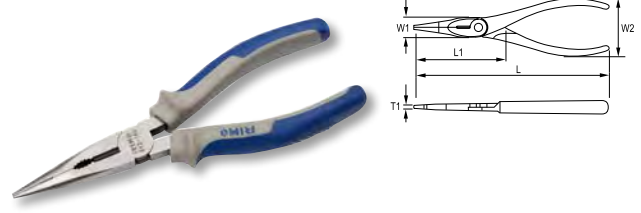

- High performance steel
- Hardness: edges at 58-65 HRC
- Standard: ISO5745
- Cutting capacity:
 - 1- Bronze wire: 1.00 mm
 - 2- Medium hard wire: 1.60 mm

R	Icon	L mm	L1 mm	W1 mm	W2 mm	T1 mm	1 mm	2 mm	g
612-160-1	5	161	61.5	16.5	49	10	Ø 1.0 mm	Ø 1.6 mm	140
612-200-1	5	201	78	18	50	10.5	Ø 1.0 mm	Ø 1.6 mm	180

SNIPE NOSE PLIERS BENT TIP

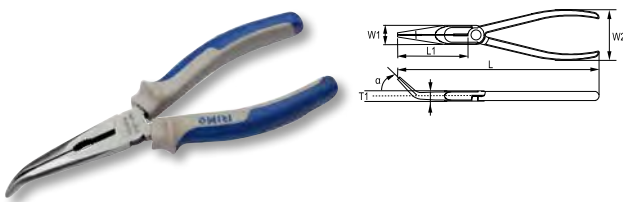

- High performance steel
- Hardness: edges at 58-65 HRC
- Angled at 45°
- Standard: ISO5745
- Cutting capacity:
 - 1- Bronze wire: 1.00 mm
 - 2- Medium hard wire: 1.60 mm

R	Icon	L mm	L1 mm	W1 mm	W2 mm	TA mm	α	1 mm	2 mm	g
613-160-1	5	158	48	18	50	9.0	45°	Ø 1.0 mm	Ø 1.6 mm	132
613-200-1	5	197	74	18	50	10.5	45°	Ø 1.0 mm	Ø 1.6 mm	180

FLAT NOSE PLIERS

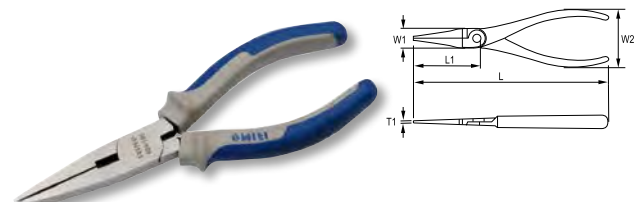

- High performance steel
- Hardness: 45-50 HRC
- Standard: ISO5745

R	Icon	L mm	L1 mm	W1 mm	W2 mm	T1 mm	g
604-160-1	5	158	48	17	48	9	150

ROUND NOSE PLIERS

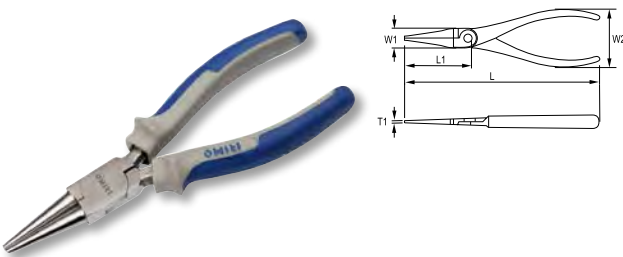

- High performance steel
- Hardness: 45-50 HRC
- Standard: ISO5745

R	Icon	L mm	L1 mm	W1 mm	W2 mm	T1 mm	g
608-160-1	5	158	38	17	48	8.5	150

STRIPPING PLIERS

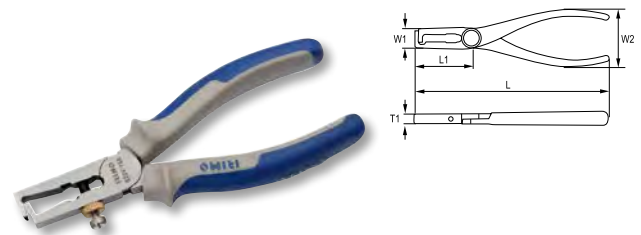

- High performance steel
- Hardness: 45-50 HRC

R	Icon	L mm	L1 mm	W1 mm	W2 mm	T1 mm	1 mm	g
629-160-1	5	160	40.5	19	48	9	1-6	170

SIDE CUTTING PLIERS

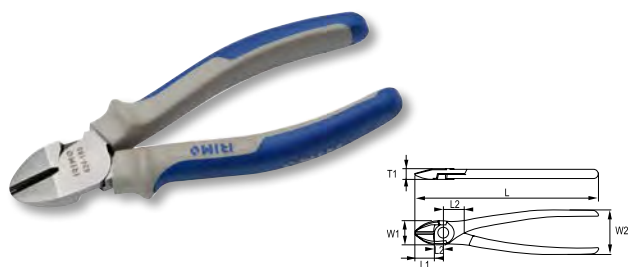

- High performance steel
- Hardness: edges hardened to 60-65 HRC
- Standard: ISO5749
- Cutting capacity:
 - 1- Bronze wire: 0.50 mm
 - 2- Medium hard wire: 1.60 mm

Q	Icon	L	L1	L2	W1	W2	T1	Icon	Icon	Icon	
		mm	mm	mm	mm	mm	mm	1 mm	2 mm	g	
624-140-1	5	142	20.5	6	12	18.6	50	10	Ø 0.5 mm	Ø 1.6 mm	170
624-160-1	5	160	21.5	7	13	21.6	50	11.5	Ø 0.5 mm	Ø 1.6 mm	200
624-180-1	5	176	24.5	7	14	25.6	50	12.5	Ø 0.5 mm	Ø 1.6 mm	250

SIDE CUTTING PLIERS



- High performance steel
- Hardness: edges at 60-65 HRC
- Standard: ISO5749
- Cutting capacity:
 - 1- Bronze wire: 0.50 mm
 - 2- Medium hard wire: 1.80-2.00 mm

Q	Icon	L	L1	W1	W2	T1	Icon	Icon	Icon
		mm	mm	mm	mm	mm	1 mm	2 mm	g
625-180-1	5	180	20.5	25.6	49	11.5	Ø 0.5 mm	Ø 1.8 mm	280
625-200-1	5	206	23	30	54	12	Ø 0.5 mm	Ø 2.0 mm	320

SLIP JOINT PLIERS

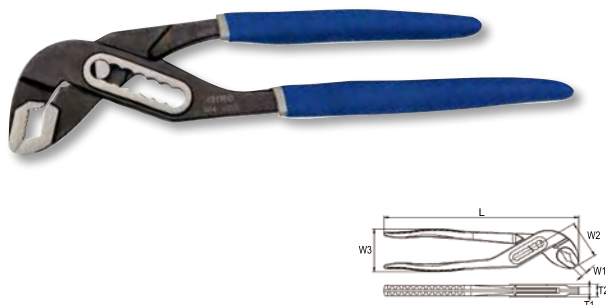

- High performance steel
- Hardness: teeth hardened to 50-57 HRC
- Standard: ISO8976

Q	Icon	L	W1	W2	W3	T1	T2	Icon
		mm	mm	mm	mm	mm	mm	g
634-200-1	5	175	5.8	35.8	41	7	12	170
634-250-1	5	240	5	47.5	50	7.5	12.5	320
634-300-1	5	302	3	52.5	59.6	8	14.5	430

QUICK ADJUST SLIP JOINT PLIERS



- With button for a quick adjustment
- High performance steel
- Hardness: teeth hardened to 50-57 HRC
- Standard: ISO8976

Q	Icon	L	W1	W2	W3	T1	T2	Icon
		mm	mm	mm	mm	mm	mm	g
634Q-250-1	5	240	5	47.5	50	7.5	12.5	320

COPPER ALUMINIUM WIRE CUTTER



- Wire cutting and stripping pliers for copper and aluminium
- Finish: Forged surfaces are black finished and mirror polished
- Material: Carbon steel, PVC coated handles

Q	Icon	L	L1	W1	T1	Icon	Icon	Icon
		mm	mm	mm	mm	mm	mm	g
655-160-1	5	160	25	25	10	50/35	10	160
655-200-1	5	200	28	30	12	70/50	13	280

Mini pliers

MINI COMBINATION PLIERS

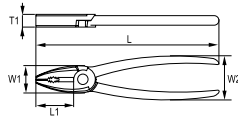

- Mini combination pliers for fine assembly work in electronics and fine mechanics
- With gripping zones for flat and round material, suitable for versatile use
- With cutting edge for soft wire
- Cutting edge hardness: 58-65 HRc
- Soft grip bimaterial handles provide comfort and control
- Equipped with a return spring
- High performance alloy steel
- Standard: ISO9655
- Cutting capacity:
 - 1- Min. cutting capacity Cu: 0.5 mm
 - 2- Max. cutting capacity medium hard wire: 0.8 mm

Q	Icon	L mm	L1 mm	W1 mm	W2 mm	T1 mm	1 mm	2 mm	g
601M-125-1	5	120	22	15	85	7	0.5	0.8	60

MINI FLAT NOSE PLIERS

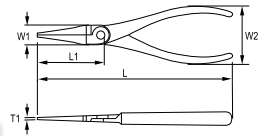

- Mini flat nose pliers for fine assembly work in electronics and fine mechanics
- Smooth jaws for gripping, holding and bending delicate components
- Hardness: 42-50 HRc
- Soft grip bimaterial handles provide comfort and control
- Equipped with a return spring
- High performance alloy steel
- Standard: ISO9655

Q	Icon	L mm	L1 mm	W1 mm	W2 mm	T1 mm	g
604M-125-1	5	130	27	12	85	8	89

MINI SNIPE NOSE PLIERS

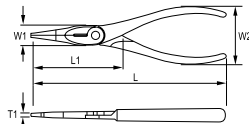

- Mini snipe nose pliers for fine assembly work in electronics and fine mechanics
- With serrated jaws for a better grip
- With cutting edge for soft wire
- Cutting edge hardness: 58-65 HRc
- Soft grip bimaterial handles provide comfort and control
- Equipped with a return spring
- High performance alloy steel
- Standard: ISO9655
- Cutting capacity:
 - 1- Min. cutting capacity Cu: 0.5 mm
 - 2- Max. cutting capacity medium hard wire: 0.8 mm

Q	Icon	L mm	L1 mm	W1 mm	W2 mm	T1 mm	1 mm	2 mm	g
612M-125-1	5	130	27	12	85	8	0.5	0.8	86

MINI SIDE CUTTING PLIERS

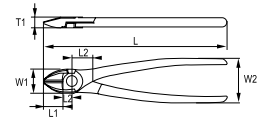

- Mini side cutting pliers for fine cutting work in electronics and fine mechanics
- With induction hardened cutting edge for soft and hard wire
- Oval head design
- Cutting edge hardness: 58-65 HRc
- Soft grip bimaterial handles provide comfort and control
- Equipped with a return spring
- High performance alloy steel
- Standard: ISO9654
- Cutting capacity:
 - 1- Min. cutting capacity Cu: 0.5 mm
 - 2- Max. cutting capacity medium hard wire: 0.8 mm

Q	Icon	L mm	L1 mm	W1 mm	W2 mm	T1 mm	1 mm	2 mm	g
624M-125-1	5	120	16	12	85	8	0.5	0.8	81

MINI END CUTTING PLIERS

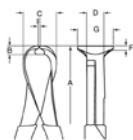

- Mini end cutting pliers for fine cutting work in electronics and fine mechanics
- With induction hardened cutting edge for soft and hard wire
- Cutting edge hardness: 58-65 HRC
- Soft grip bimaterial handles provide comfort and control
- Equipped with a return spring
- High performance alloy steel
- Standard: ISO9654
- Cutting capacity:
 - 1- Min. cutting capacity Cu: 0.5 mm
 - 2- Max. cutting capacity medium hard wire: 0.8 mm

Q	Icon	A	B	C	D	E	F	G	1mm	2mm	g
626M-125-1	5	110	8	16	10	3	3	9	0.5	0.8	81

Pliers sets

PLIERS SETS



- High performance steel
- Bi-material handles

Q	Icon	pcs.	Icon	g
601-3-C	1	3	270x205x40	690

601-180-1		180 mm
624-160-1		160 mm
612-200-1		200 mm

PLIERS SETS



- High performance steel
- Bi-material handles

Q	Icon	pcs.	Icon	g
602-3-C	1	3	270x205x40	850

601-180-1		180 mm
624-160-1		160 mm
634-250-1		250 mm



Insulated pliers

INSULATED COMBINATION PLIERS

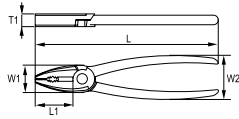

- For work on live equipment, up to 1000V
- High performance steel
- Hardness: edges at 58-65 HRC
- Standard: ISO5746
- Cutting capacity:
 - 1- Bronze wire: 1.00 mm
 - 2- Medium hard wire: 1.60-2.00-2.50 mm

Q	Icon	L mm	L1 mm	W1 mm	W2 mm	T1 mm	Icon	Icon	g
601V-160-1	5	160	35	24	50	10	Ø 1.0 mm	Ø 1.6 mm	190
601V-180-1	5	180	38	27	50	10	Ø 1.0 mm	Ø 2.0 mm	240
601V-200-1	5	197	41.5	29.5	50	11	Ø 1.0 mm	Ø 2.5 mm	300

INSULATED FLAT NOSE PLIER

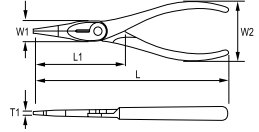

- For work on live equipment, up to 1000V
- High performance steel
- Hardness: edges at 58-65 HRC
- Standard: ISO5745

Q	Icon	L mm	L1 mm	W1 mm	W2 mm	T1 mm	g
604V-160-1	5	158	48	17	50	9	150

INSULATED SNIPE NOSE PLIERS

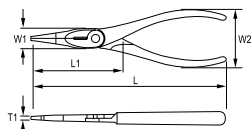

- High performance steel
- Hardness: edges at 58-65 HRC
- Standard: ISO5746
- Cutting capacity:
 - 1- Bronze wire: 1.00 mm
 - 2- Medium hard wire: 1.60 mm

Q	Icon	L mm	L1 mm	W1 mm	W2 mm	T1 mm	Icon	Icon	g
612V-160-1	5	161	61.5	16.5	49	10	Ø 1.0 mm	Ø 1.6 mm	140
612V-200-1	5	201	78	18	50	10.5	Ø 1.0 mm	Ø 1.6 mm	180

INSULATED SNIPE NOSE PLIERS BENT TIP

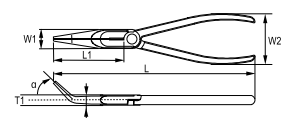

- For work on live equipment, up to 1000V
- High performance steel
- Hardness: edges at 58-65 HRC
- Angled at 45°
- Standard: ISO5746
- Cutting capacity:
 - 1- Bronze wire: 1.00 mm
 - 2- Medium hard wire: 1.60 mm

Q	Icon	L mm	L1 mm	W1 mm	W2 mm	T1 mm	α	Icon	Icon	g
613V-160-1	5	158	50	18	18	9.0	45°	Ø 1.0 mm	Ø 1.6 mm	132
613V-200-1	5	197	74	18	50	10.5	45°	Ø 1.0 mm	Ø 1.6 mm	180

INSULATED SIDE CUTTING PLIERS

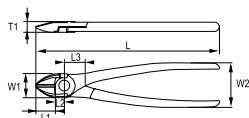

- For work on live equipment, up to 1000V
- High performance steel
- Hardness: edges at 60-65 HRc
- Standard: ISO5749
- Cutting capacity:
 - 1- Bronze wire: 0.50 mm
 - 2- Medium hard wire: 1.60 mm

R	Icon	L	L1	L2	L2	W1	W2	T1	1mm	2mm	g
624V-140-1	5	142	20.5	7	13	18.6	50	10.0	Ø 0.5 mm	Ø 1.6 mm	170
624V-160-1	5	155	21.5	7	13	21.6	50	11.5	Ø 0.5 mm	Ø 1.6 mm	200

INSULATED HEAVY DUTY SIDE CUTTING PLIERS

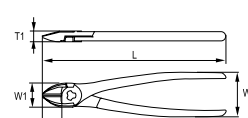

- For work on live equipment, up to 1000V
- High performance steel
- Hardness: edges at 60-65 HRc
- Standard: ISO5749
- Cutting capacity:
 - 1- Bronze wire: 0.50 mm
 - 2- Medium hard wire: 1.80 mm

R	Icon	L	L1	W1	W2	T1	1mm	2mm	g
625V-180-1	5	180	20.5	25.6	49	11.5	Ø 0.5 mm	Ø 1.8 mm	280

INSULATED STRIPPING PLIERS

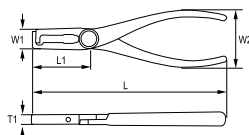

- For work on live equipment, up to 1000V
- High performance steel
- Hardness: 45-50 HRc

R	Icon	L	L1	W1	W2	T1	+	-	g
629V-160-1	5	160	40.5	19	48	9	1-6		170

INSULATED SLIP JOINT PLIERS

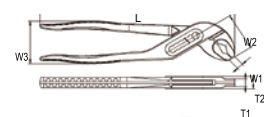

- For work on live equipment, up to 1000V
- High performance steel
- Hardness: teeth hardened to 50-57 HRc
- Standard: ISO8976

R	Icon	L	W1	W2	W3	T1	T2	g
634V-250-1	5	240	5	47.5	50	7.5	12.5	310

Insulated pliers sets

INSULATED PLIERS SET



- For work on live equipment, up to 1000V
- High performance steel
- Standard: IEC60900

R	Icon	pcs.	Icon	g
601V-3-C	1	3	270x205x40	690
601V-180-1				180 mm
624V-160-1				160 mm
612V-200-1				200 mm

Pincers and fencing pliers

CARPENTER'S PINCERS

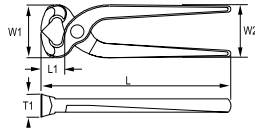

- High performance steel
- Hardness: teeth hardened at 58-64 HRc
- Standard: ISO5746
- Cutting capacity:
 - 2- Medium hard wire: 1.60 mm

Q	Icon	L mm	L1 mm	W1 mm	W2 mm	T1 mm	Icon	g
631-200-1	5	200	23	53	45	24	1.6 mm	360

FENCING PLIERS

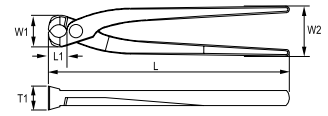

- High performance steel
- Hardness: teeth hardened to 58-64 HRc
- Standard: ISO9242
- Cutting capacity:
 - 2- Medium hard wire: 1.60 mm

Q	Icon	L mm	L1 mm	W1 mm	W2 mm	T1 mm	Icon	g
632-220-1	5	220	16	29.4	46	22	1.6 mm	350
632-250-1	5	250	18	33	46	24.5	1.6 mm	400
632-280-1	5	280	19	37	48	24.5	1.6 mm	460

FENCING PLIERS WITH PVC DIPPED HANDLES

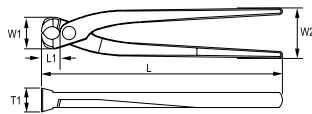

- High performance steel
- Blue dipped handles
- Hardness: teeth hardened to 58-64 HRc
- Standard: ISO9242
- Cutting capacity: medium hard wire

Q	Icon	L mm	L1 mm	W1 mm	W2 mm	T1 mm	Icon	g
632D-250-1	5	250	18	33	46	24.5	1.6 mm	400

Bolt cutters

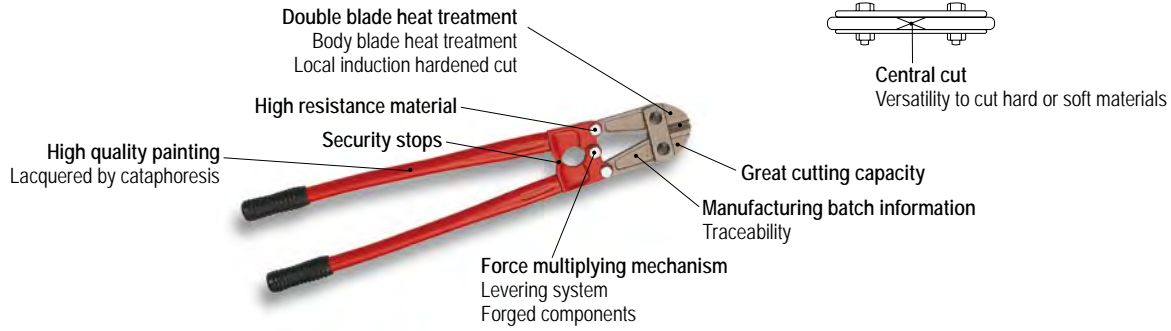

BOLT CUTTERS

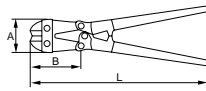

- High performance alloy steel
- Double heat treatment on the blades
- Black finish

Q	Icon	L mm	A mm	B mm	80 kg/mm ²	120 kg/mm ²	160 kg/mm ²	g	
651101	1	N.0	320	48	77	5	4	3	500
651111	1	N.1	470	66	104	7	6	5	1.785
651121	1	N.2	630	85	137	9	8	7	2.860
651131	1	N.3	750	100	160	11	9	8	4.410
651141	1	N.4	900	120	182	13	10	9	5.800

SPARE HEAD BOLT CUTTER



Q	Icon	Part No.	A mm	B mm	g
651201N	1	651101	48	77	180
651211N	1	651111	66	104	370
651221N	1	651121	85	137	875
651231N	1	651131	100	160	1.295
651241N	1	651141	120	182	1.930

Circlip pliers

INTERNAL STRAIGHT



- Black finish for corrosion protection
- High performance alloy steel
- Straight forged tips
- Hardness: 45-50 HRC
- Standard: DIN5256

Q	Icon	L mm	B mm	E mm	Icon	Icon	g
621551	5	140	38	0,8	8 - 13	1	80
621561	5	140	38	1,2	12 - 25	1	80
621571	5	180	57	1,7	19 - 60	1	170
621581	5	225	69	2,2	40 - 100	1	275
621591	1	310	95	3,1	85 - 165	1	490

INTERNAL BENT TIP

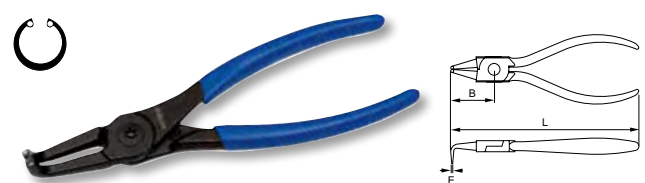

- Black finish for corrosion protection
- High performance alloy steel
- Curved forged tips
- Hardness: 45-50 HRC
- Standard: DIN5256

Q	Icon	L mm	B mm	E mm	Icon	Icon	g
621651	5	127	25	0,8	8 - 13	1	80
621661	5	127	25	1,2	12 - 25	1	80
621671	5	165	43	1,7	19 - 60	1	170
621681	5	208	52	2,2	40 - 100	1	275
621691	1	289	74	3,1	85 - 165	1	490

Circlip pliers

EXTERNAL STRAIGHT

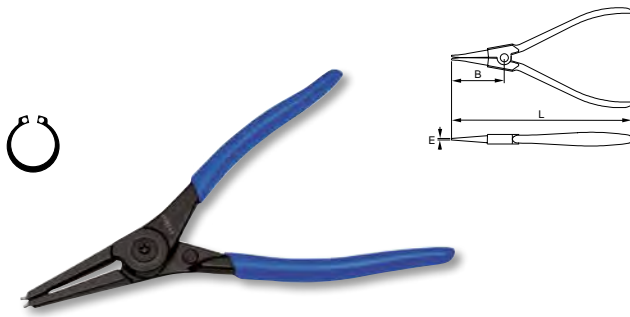

- Black finish for corrosion protection
- High performance alloy steel
- Straight forged tips
- Internal spring
- Hardness: 45-50 HRC
- Standard: DIN5254

Q	Icon	L mm	B mm	E mm	Icon	Icon	g
621751	5	140	38	0,8	3 - 10	1	80
621761	5	140	38	1,2	10 - 25	1	80
621771	5	180	57	1,7	19 - 60	1	170
621781	5	225	69	2,2	40 - 100	1	275
621791	1	295	95	3,1	85 - 165	1	490

EXTERNAL BENT

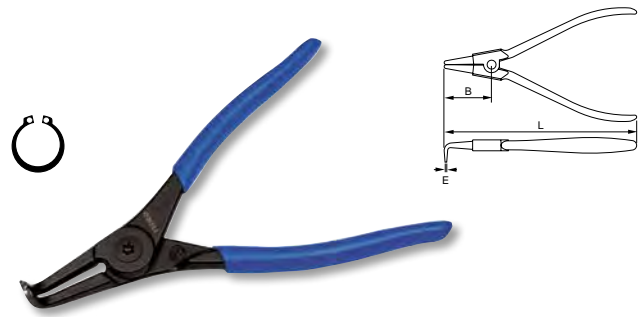

- Black finish for corrosion protection
- High performance alloy steel
- Bent forged tips
- Internal spring
- Hardness: 45-50 HRC
- Standard: DIN5254

Q	Icon	L mm	B mm	E mm	Icon	Icon	g
621851	5	127	25	0,8	3 - 10	1	80
621861	5	127	25	1,2	10 - 25	1	80
621871	5	165	43	1,7	19 - 60	1	170
621881	5	208	52	2,2	40 - 100	1	275
621891	1	295	74	3,1	85 - 165	1	490

CIRCLIP PLIERS SET



- Black finish for corrosion protection
- High performance alloy steel
- Forged tips
- Hardness: 45-50 HRC

Q	Icon	pcs.	Icon	g			
601911		4	260x220x30	750			
621571			19-60 mm	621671			19-60 mm
621771			19-60 mm	621871			19-60 mm

Crimping pliers

CRIMPING PLIER INSULATED TERMINALS

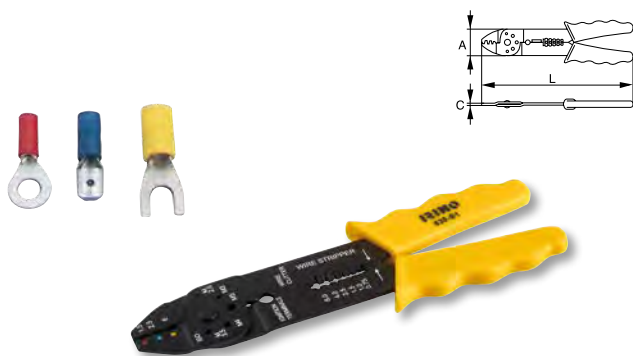

- Pliers made of thick metal steel sheet and working areas are hardened
- Light, occupy small volume and are easy to carry in the toolbox
- Suitable for crimping, cutting and stripping operations
- Crimping terminals: 1.5/2.5/6 mm²
- Cutting: M2.6-M5.0
- Stripping: 0.75-6.0 mm²

		L	A	C				
630-B1-1	12	220	38	3	1.5-6.0	20-10	0.75-6.0	20-10 0.75-6.00 220

CRIMPING PLIER NON-INSULATED TERMINALS

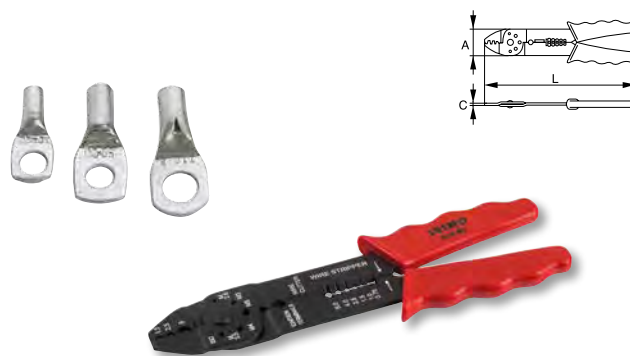

- Pliers made of thick metal steel sheet and working areas are hardened
- Light, occupy small volume and are easy to carry in the toolbox
- Suitable for crimping, cutting and stripping operations
- Crimping terminals: 1.5/2.5/6 mm²
- Cutting: M2.6-M5.0
- Stripping: 0.75-6.0 mm²

		L	A	C				
630-B2-1	12	220	38	3	1.5-6.0	14-10	0.75-6.0	18-12 0.75-6.00 220

CRIMPING PLIER NON-INSULATED FASTON TYPE TERMINALS

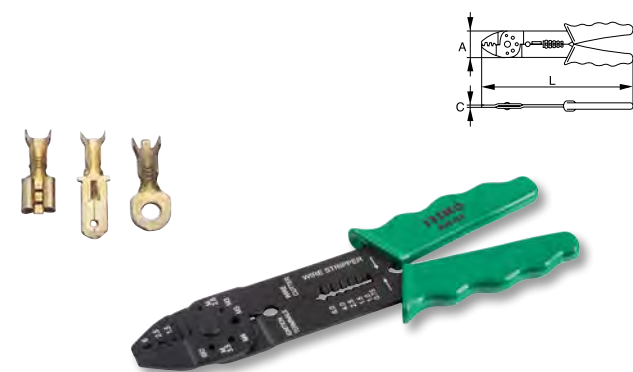

- Pliers made of thick metal steel sheet and working areas are hardened
- Light, occupy small volume and are easy to carry in the toolbox
- Suitable for crimping, cutting and stripping operations
- Crimping terminals: 1.5/2.5/6 mm²
- Cutting: M2.6-M5.0
- Stripping: 0.75-6.0 mm²

		L	A	C				
630-B3-1	12	220	38	3	1.5-6.0	14-10	0.75-6.0	18-12 0.75-6.00 220

CRIMPING PLIER INSULATED TERMINALS SET



- Pliers for crimping insulated terminals - Set with 60 terminals

630-61B1-4	1	24x160x270	370	



Metal shears. Aviation / Compound shear

STRAIGHT CUT



- Forged from steel containing chromium and molybdenum for good resistance
- Lever system increases efficiency
- Handles with soft grip part and return spring to enhance the working comfort
- Yellow handles: straight cut
- Cutting capacity: 1-Stainless steel, 2-Cold rolled steel
- 658421-1: spare pieces set with nut, spring and spindle

		L mm	1 mm	2 mm	g
658-250-1	1	250	0,7	1,2	390

RIGHT CUT



- Forged from steel containing chromium and molybdenum for good resistance
- Lever system increases efficiency
- Handles with soft grip part and return spring to enhance the working comfort
- Green handles: right cut
- Cutting capacity: 1-Stainless steel, 2-Cold rolled steel
- 658421-1: spare pieces set with nut, spring and spindle

		L mm	1 mm	2 mm	g
659-250-1	1	250	0,7	1,2	395

LEFT CUT



- Forged from steel containing chromium and molybdenum for good resistance
- Lever system increases efficiency
- Handles with soft grip part and return spring to enhance the working comfort
- Red handle: left cut
- Cutting capacity: 1-Stainless steel, 2-Cold rolled steel
- 658421-1: spare pieces set with nut, spring and spindle

		L mm	1 mm	2 mm	g
660-250-1	1	250	0,7	1,2	405

Locking pliers

CURVED JAWS WITH CUTTER

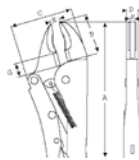

- Zinc-plated
- Shape: curved jaws for general purpose
- Retail packed

		A mm	B mm	C mm	D mm	E mm	F mm	G mm		g	
641-190-1	1	190	30	43	10	5	10	7	2	42	355
641-235-1	1	235	35	54	11	6	11	11	3	63	540

STRAIGHT JAWS

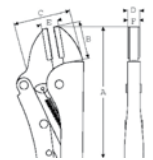

- Zinc-plated
- Shape: parallel jaws for general purpose
- Retail packed

		A mm	B mm	C mm	D mm	E mm	F mm		g	
642-190-1	1	190	45	58	13	10	42	6	42	390
642-235-1	1	235	45	73	16	14	63	12	63	530

LONG NOSE

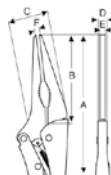

- Zinc-plated
- Shape: long slim jaw design. Curved section
- Retail packed

R	Icon	A	B	C	D	E	F	g
		mm	mm	mm	mm	mm	mm	mm
643-165-1	1	165	62	27	11	5	4	55

U CLAMP

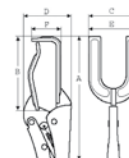

- Zinc-plated
- Shape: U-shaped locking clamp
- Retail shaped

R	Icon	A	B	C	D	E	F	g
		mm	mm	mm	mm	mm	mm	mm
644-300-1	1	280	87	70	88	70	60	90

C CLAMP

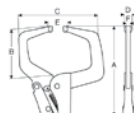

- Zinc-plated
- Shape: C-shaped locking clamp
- Retail packed

R	Icon	A	B	C	D	E	F	g
		mm	mm	mm	mm	mm	mm	mm
645-300-1	1	280	100	150	12	0-100	6	890

C CLAMP WITH SWIVEL JAWS

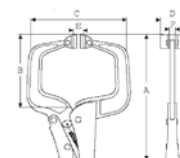

- Zinc-plated
- Shape: C-shaped locking clamp with swivel parts which adjust themselves in parallel to the work piece
- Retail packed

R	Icon	A	B	C	D	E	F	g
		mm	mm	mm	mm	mm	mm	mm
646-300-1	1	320	113	137	32	6	6	80

4 POSITION PLIERS

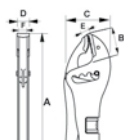

- Chrome-plated for good rust protection
- Shape: with flat and convex jaws that can be adjusted in 4 different positions for an increased gripping capacity
- Application: holds most L, T & U profiles
- Retail packed

R	Icon	A	B	C	D	E	F	g
		mm	mm	mm	mm	mm	mm	mm
647-235-1	1	235	37	59	17	-	15	540

4 POSITION PLIERS

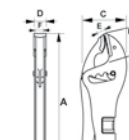

- Chrome-plated for good rust protection
- Shape: with flat and convex jaws that can be adjusted in 4 different positions for an increased gripping capacity
- Extra long jaws with twice as large gripping capacity compared to standard model
- Application: holds most L, T & U profiles
- Retail packed

R	Icon	A	B	C	D	E	F	g
		mm	mm	mm	mm	mm	mm	mm
647-250-1	1	255	67	64	17	-	15	650

Locking pliers

CURVED JAWS WITH CUTTER

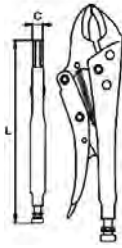

- Shape: curved jaws for general purpose
- Soft Grip 2-component handle

Q	Icon	L mm	C mm	mm	g
648-140-1	1	140	7	28	160
648-185-1	1	185	8,5	41	345
648-250-1	1	225	10,5	48	525

LONG NOSE

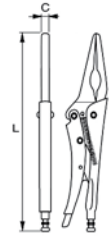

- Shape: long slim jaw design
- Soft Grip 2-component handle

Q	Icon	L mm	C mm	mm	g
648-165-1	1	165	4,2	57	180

SOFT GRIP PLIERS SET



- 2-component handle
- Composition: Curved jaws of 140, 185 & 225 mm and long nose of 165 mm
- Rolling nylon pouch

Q	Icon	pcs.	g
648-4-W	1	4	1.200

140, 185, 225 mm 165 mm

AUTOMATIC HAND VICES

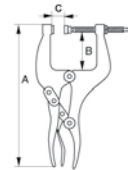

- Finish: balck finish
- Shape: locking clamp with movable jaw for increased flexibility and general purpose work
- Application: for production or maintenance applications and general purpose work

Q	Icon	A mm	B mm	C mm	Icon	Icon	g
645011	5	193	30	32	645511	645511	690
645021	5	196	30	70	645521	645511	765
645031	5	240	62	70	645521	645511	935
645041	5	240	62	150	645541	645511	1180

Riveting tools

HAND RIVETER



- General duty riveter with four different exchangeable heads for rivet capacities of 2.4 mm; 3.0-3.2 mm; 4.0 mm and 4.8 mm
- To be used with aluminium, steel, stainless steel and copper rivets
- Includes a wrench for changing heads

R		L mm	A mm	B mm	
546-265-1	1	265	90	25	700



Spare parts			
546-265-A	Jaw mechanism		1
546-265-B	Mouthpieces set		1

NUT RIVETER SET



- To create a fixing where there is little or no access to the rear of a panel
- Supplied with the inserts for the different rivet nut sizes as well as the necessary tools to assemble and disassemble those inserts
- To be used with aluminium, steel, stainless steel nuts of M3-M4-M5-M6

R		L mm	A mm	B mm	
548-275-1	1	270	100	23	700



Spare parts			
548-275-M3	M3 insert		1
548-275-M4	M4 insert		1
548-275-M5	M5 insert		1
548-275-M6	M6 insert		1

2 ARM RIVETER



- Expert quality riveter with long handles for greater leverage
- To be used with aluminium, steel and stainless rivets with rivet
- The transparent tube collects snapped off rivet tails

R		A mm	B mm	C mm	D mm	
546021	1	520	22	58	160	1.800

Spare parts	
546201	Nosepiece of Ø 4
546211	Nosepiece of Ø 5
546221	Nosepiece of Ø 6-6,4
546251	3 jaws set

HAND RIVETER SET WITH RIVETS



- 265 mm general duty riveter with four different exchangeable heads for rivet capacities of 2.4 mm; 3.0-3.2 mm; 4.0 mm and 4.8 mm
- Includes a wrench for changing heads
- To be used with aluminium, steel, stainless steel and copper rivets
- 160 rivets (40 of each size)
- Blow molded case

R		pcs.		
546-265-4	1	160	300x210x60	1.200



Utility Knife

9 MM SNAP OFF KNIFE

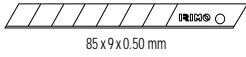

85 x 9 x 0.50 mm

667-135-1	12	133	56

18 MM SNAP OFF KNIFE



112 x 18 x 0.50 mm

666-156-1	12	157	106

SAFETY UTILITY KNIFE



60 x 19 x 0.635 mm

- Autoretractil Blade for safety purposes

668-150-1	12	150	157

QUICK CHANGE CUTTER



- Blade safety system
- Quick blade changing system
- 6 Blade stock
- Supplied with 6 blades
- Rubber handle
- Injected metal body
- For high accuracy knives of 0.6 mm

Z150003	1	200	250

SAFETY UTILITY KNIFE



- Auto Retractil Blade when cutting is finished and operation button is released
- Design based on Geman/Spanish traditional models
- Easy Open System (EOS)

669-175-1	10	175	210

Scraper

GLASS SCRAPER WITH INTERCHANGEABLE BLADES



- Ideal for removing paint, glue, putty or stickers from glass, tile, walls, floors and other smooth surfaces
- Ergonomic two-component design for comfortable no-slip grip
- Blade retracts for safe storage
- Internal storage compartment (includes 5 blades)
- Good size to fit in the palm of your hand. Scraper length 130 mm
- Uses standard sing-edge razor blades. Blade width: 40 mm

538-140-1	1	135	65

Electrician's Scissors and Knives

FOLDABLE KNIFE

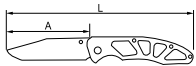

- 3Cr13 Stainless Steel
- Retail pack
- Light and comfortable
- Belt clip included
- Strong cutting tool
- Blade thickness 2.3 mm

Q	Icon	L mm	A mm	g
670-178-1	10	178	72	120

FOLDABLE KNIFE

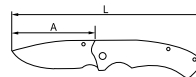

- Black 3Cr13 Stainless Steel
- Retail packaging
- Black finishing
- Comfortable and strong cutting tool
- Belt clip included
- Blade thickness 2.60 mm

Q	Icon	L mm	A mm	g
669-190-1	10	190	77	130

ELECTRICIANS' KNIFE

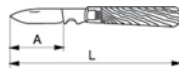

- Electrician's pocket folding knife
- Wire stripping shape with wooden handle

Q	Icon	L mm	A mm	g
664-200-1	10	200	85	83

ELECTRICIANS' KNIFE

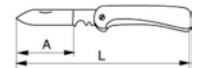

- Electrician's pocket folding knife
- Stainless steel blade with plastic handle
- Wire stripping shape

Q	Icon	L mm	A mm	g
665-200-1	10	200	85	60

MULTITOOL



- Foldable Knife
- 3Cr13 Stainless Steel
- Comes with clip
- Length: 96 mm closed / 150 mm overall
- Pouch included for easy transport
- Multi tool for all purposes with:
 - Needle Nose Pliers
 - Wire cutter
 - Slotted Screwdriver
 - Medium Slotted Screwdriver
 - Wood / Metal File
 - Bottle opener
 - Phillips Screwdriver
 - Regular Pliers
 - Can Opener
 - Small Slotted Screwdriver
 - Saw
 - Large slotted screwdriver
 - Slotted Screwdriver
 - Scissors

Q	Icon	L mm	g
671-150-1	10	150 (96)	255



Electrician's Scissors and Knives

ELECTRICIANS' SCISSORS

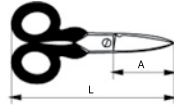

- Electrician's scissors with plastic coated finger loops
- Small groove in the blade for stripping cables
- 43 mm Cutting length

		L mm	A mm	
661051	10	130	42,5	70

ELECTRICIANS' SCISSORS

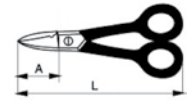

- Electrician's scissors with longer handles, plastic coated finger loops
- Small groove in the blade for stripping cables
- Better access to confined spaces
- Requiring less cutting force
- 38 mm cutting length

		L mm	A mm	
661061	10	152	38	130

ELECTRICIANS' SCISSORS

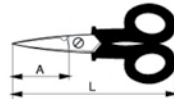

- Electrician's scissors with plastic coated finger rings
- Professional use. Integrate steel structure
- Micro serrated blade
- 43 mm cutting length
- Rotary belt holster

		L mm	A mm	
661-140-1	12	145	43	76



- Display for 12 scissors

661-140-12-DISP	1			

Hooks and picking tools

MINI PICK AND HOOK SET, 4 pieces



- Used for scratching, manipulating or removing O-rings, springs, welding,...
- 170 mm length
- Two-component Soft grip handle
- Material: Carbon steel blades, hardened tips
 - 1 pc straight pick,
 - 1 pc angle hook,
 - 1 pc full hook,
 - 1 pc 90° hook

		pcs.		
722-4-1	12	4	20x230x130	100



IRIMO

10. PULLING TOOLS

Extractors

UNIVERSAL 2 ARM PULLER

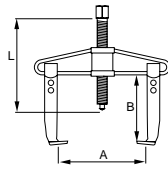

- Finish: galvanised, with induction hardened spindle
- Body and arms manufactured from forged steel
- Beam shape section light and strong
- Protective case on screw top for easy use
- By reversing the arms, the extractor can be used as internal or external
- Quick-adjust nuts for an easy and quick fitting

R			A mm	B mm	L mm	$\frac{mm}{T_n}$	g
701-90-1	N1	1	90	100	130	4	900
701-130-1	N11	1	130	100	130	4	980
701-160-1	N2	1	160	150	210	6	2.450
701-200-1	N21	1	200	150	210	6	2.880
701-250-1	N3	1	250	205	280	8	6.950
701-350-1	N31	1	350	205	280	8	7.680



R	R	mm	g	R	L mm	g	R	L mm	g
701-90-1	701-90-S	M14x1,5x130	175	701-90-K	95	528	701-90-B	136	315
701-130-1	701-90-S	M14x1,5x130	175	701-90-K	95	528	701-130-B	177	485
701-160-1	701-160-S	M20x2x210	575	701-160-K	150	1.058	701-160-B	217,5	890
701-200-1	701-160-S	M20x2x210	575	701-160-K	150	1.058	701-200-B	262	1.360
701-250-1	701-250-S	M27x2x280	1.275	701-250-K	202	3.262	701-250-B	330	2.750
701-350-1	701-250-S	M27x2x280	1.275	701-250-K	202	3.262	701-350-B	430	3.575

SELF-CENTERING 2 ARMS PULLERS

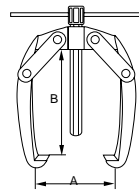

- Finish: galvanised, with induction hardened spindle
- Body and arms manufactured from forged steel
- Ideal for removing small parts such as battery terminals, pulleys, wheels, ball bearings, etc.
- Automatic gripping

R			A mm	B mm	$\frac{mm}{T_n}$	g
702-40-1	1		60	40	0,50	180
702-65-1	1		65	65	0,50	190
702-80-1	1		80	80	1,00	220



R	R	mm	g	R	L mm	g	R	L mm	g
702-40-1	702-40-S	M10x1,5x100	61	702-40-K	54,5	40			20
702-65-1	702-65-S	M10x1,5x105	63	702-65-K	88	74	702-40-B	42x13	20
702-80-1	702-80-S	M10x1,5x122	72	702-80-K	103	98			20
							702-40-P	33,5x3	20

SELF-CENTERING 3 ARMS PULLERS



- Finish: galvanised, with induction hardened spindle
- Body and arms manufactured from forged steel
- Ideal for removing small parts such as battery terminals, pulleys, wheels, ball bearings, etc.
- Automatic gripping

R		A mm	B mm	$\frac{W}{T_0}$	g
703-40-1	1	60	40	0,75	230
703-65-1	1	65	65	0,75	290
703-80-1	1	80	80	1,50	320



R	R		g	R	L mm	g	R		g	R		g
703-40-1	702-40-S	M10x1,5x100	61	702-40-K	54,5	40	703-40-B	42x13	20	702-40-P	33,5x3	20
703-65-1	702-65-S	M10x1,5x105	63	702-65-K	88	74			20			20
703-80-1	702-80-S	M10x1,5x122	72	702-80-K	103	98			20			20

MULTIPLE EXTRACTOR

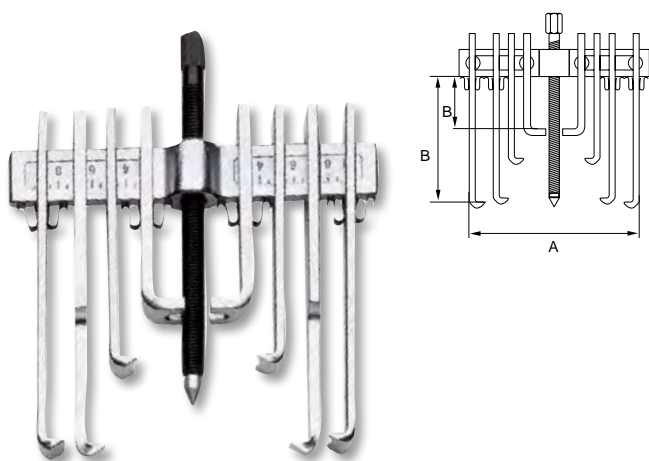

- Can be used as internal and external puller
- Two or more legs can be attached in line, obtaining greater reach

R		A (mm) min. - max.	B (mm) min. - max.	$\frac{W}{T_0}$	g
713001	1	20 - 173	65 - 140	5	2.700
713011	1	75 - 250	77 - 182	10	6.000

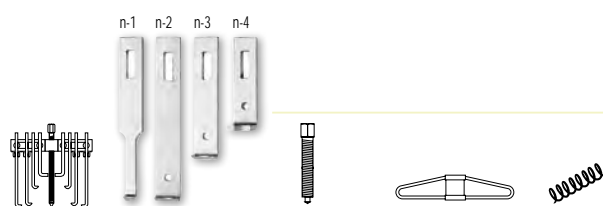

R	R	R	R	R	
713001	796511	n-1	796491	796501	796551
	796521	n-2			
	796531	n-3			
	796541	n-4			
713011	713511	n-1	713611	796561	796571
	713521	n-2			
	713531	n-3			
	713541	n-4			



Extractors

STUD EXTRACTORS BIT SET



- Stud extractor set, 15 pcs
- Finish: blasted
- Material: Ni-Cr-Mo
- Supplied in a compact plastic case

ZH1100	1	200x105x35	1.000		
1/2"	ZH1101	3	5/8"	ZH1108	1/8"
	ZH1102	4		ZH1109	3/16"
	ZH1103	5		ZH1115	1/2"
	ZH1104	5,5		ZH1110	1/4"
	ZH1105	6		ZH1111	3/8"
	ZH1106	8		ZH1112	11 mm
	ZH1107	10		ZH1113	12 mm
				ZH1114	14 mm

STUD EXTRACTORS SETS



- To remove broken screws, studs and pipes
- Finish: chromed
- Material: High-quality carbon steel

716-5-1	1	90x58x15	5	# 1, 2, 3, 4, 5	M3-M18	120
716-8-1	1	215x130x50	8	# 1, 2, 3, 4, 5, 6, 7, 8	M3-M45	840
#		mm	mm	mm	mm	g
716-M6-1	1	2.0	4.00	50	M 3-6	4
716-M8-1	2	2.8	4,30	58	M 6-8	6
716-M11-1	3	4.0	6,00	65	M 8-11	13
716-M14-1	4	6.3	7,50	75	M 11-14	20
716-M18-1	5	7.5	10,70	80	M 14-19	45
	6	10.3	15,00	85	M 19-24	95
	7	13.5	19,00	92	M 24-30	140
	8	20.6	24,00	97	M 30-45	240

TAP WRENCH



- With reversible ratchet: forward-reverse locked
- Parallel clamping action
- Hardened jaws
- Sliding handle
- Chrome-plated steel

718211	1	2,6-5,5	85	180
718231	1	4,6-8	110	300

NUT SPLITTERS

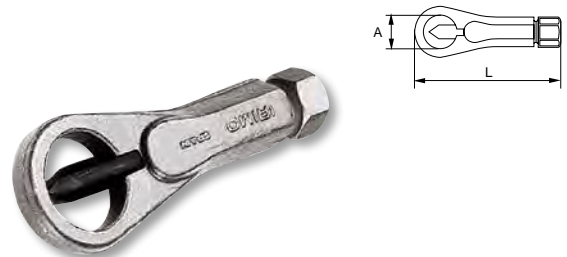

- For splitting jammed or stripped nuts without damaging the stud thread
- Galvanised and gunmetal finish
- Material: special steel
- Suitable for nuts up to property class 61
- Spindle available

730011	1	32	126	M3-M16	6-27	440	796661	796671
730131	1	42	170	M14-M24	24-40	560	796681	796691

Pick-up tools

MAGNETIC PICK-UP TOOL

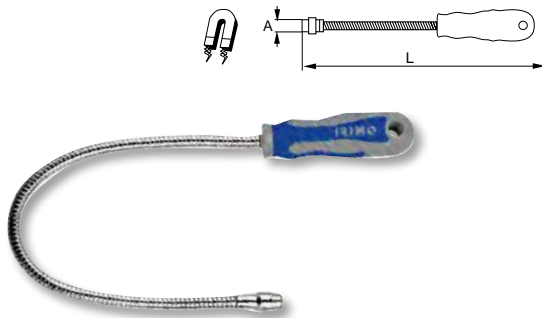

- Handle: 2-component handle, with hanging hole and anti-roll design
- Blade finish: chrome-plated and polished
- 720-1M-413 has Neodym magnet with capacity of 1 kg and 720-3M-413 as Neodym magnet with capacity of 3 kg

R	Icon	Ø mm	A mm	L mm	Icon	Icon	g
720-1M-413	1	10	10	550	413	110	130
720-3M-413	1	17	13	550	413	110	280

CLAW PICK-UP TOOL

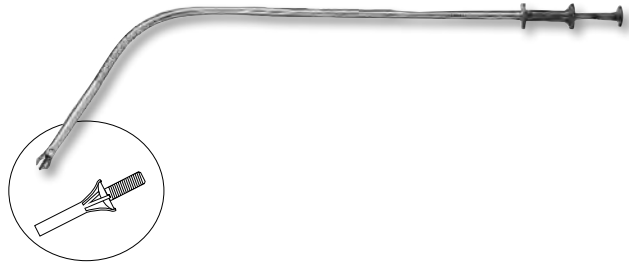

- For gripping very small parts
- Flexible shaft with steel core
- Finish: chrome-plated

R	Icon	L mm	g
720031	1	650	80

Pry bars

PRY BAR

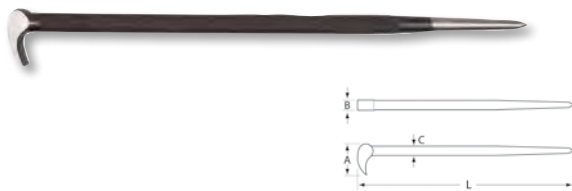

- 90° special lever. Suitable for work in confined spaces such as behind gears
- Finish: black phosphated with polished head and pointed tip
- Material: hardened special alloy steel

R	Icon	A mm	B mm	C mm	L mm	g
066-400-1	1	44	14	14	406	450

OFFSET LEVER SET



- Pry bars for easy prying and bending
- Plastic handles with lightweight design offers a comfortable grip as well as powerful leverage potential

R	Icon	Icon	g
ZH70610	1	645x115x35	1.400

OFFSET LEVER



- Pry bars for easy prying and bending
- Plastic handles with lightweight design offers a comfortable grip as well as powerful leverage potential

R	Icon	L mm	g
ZH70611	1	210	200
ZH70612	1	310	300
ZH70613	1	460	400
ZH70614	1	610	500



Sheet punches

SHEET METAL PUNCHES

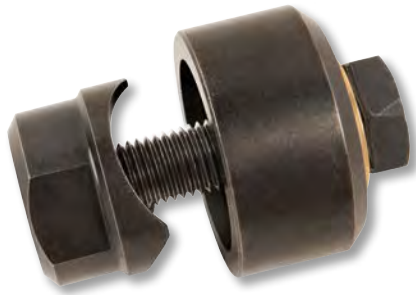

SPARE BOLT



R		Ø mm		
740-016-2	1	16	M 8	80
740-020-2	1	20	M 10	120
740-022-2	1	22	M 10	160
740-025-2	1	25	M 10	180
740-030-2	1	30	M 12	320
740-035-2	1	35	M 12	500
740-040-2	1	40	M 14	660
740-050-2	1	50	M 14	1.040

R		Ø mm
740S-008-2	1	M 8
740S-010-2	1	M 10
740S-012-2	1	M 12
740S-014-2	1	M 14





IRIMO

11. CUTTING TOOLS AND MEASURING

Bowsaw frames and blades

BOWSAW FRAMES



- Powder painted steel tube bowsaw
- Delivered with a type 51 blade for dry wood
- Tooth protector included

Q	mm	mm	mm	mm	g	oz
802-2400-1	5	607	24	51	675	23.8
802-3000-1	5	759	30	23	800	28.2
802-3600-1	5	912	36	23	920	32.4

BOWSAW BLADES, GREEN WOOD

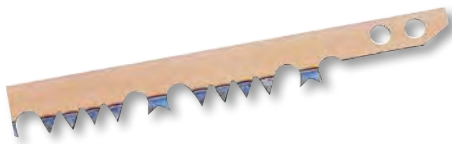

- Suitable for sawing in green wood - wet wood
- Hardened and tempered high-quality steel
- Rust prevention treated and packed in individual sleeve

Q	mm	mm	mm	g	oz
802-2423-1	10	607	24	60	2.1
802-3023-1	10	759	30	75	2.6
802-3623-1	10	912	36	95	3.4

BOWSAW BLADES, DRY WOOD



- For cutting dry, seasoned wood
- Hardened and tempered high-quality steel
- Rust prevention treated and packed in individual sleeve

Q	mm	mm	mm	g	oz
802-2451-1	10	607	24	65	2.3
802-3051-1	10	759	30	80	2.8
802-3651-1	10	912	36	100	3.5

Hacksaw frames and blades

UNIVERSAL HANDSAWS



- Screwed 2-component handle
- Handle can be used for approximate 45° and 90° marking guide
- Handsaw for all types of wood

Q	mm	mm	mm	g	
800-168-1	10	400	16	8	320
800-208-1	10	500	20	8	360
800-228-1	10	550	22	8	380

TENON SAW



- Tenon saw for fine and medium thick materials, specially adapted for cutting of small-diameter timber and mitre guide sawing
- Hardpoint universal teeth for long lasting sharpness
- Heavy steel back for rigidity and accurate cutting
- Screwed plastic handle

Q	mm	mm	mm	g	
800-131-1	10	300	12	15/16	450

GENERAL PURPOSE HANDSAW



- General purpose saw with fine teeth for smooth sawing in a wide variety of materials, including aluminium, plastics, laminates, wood and chipboard
- Hardpoint fleam-toothing
- Toolbox size
- Screwed 1-piece plastic handle
- Ideal to carry in a toolbox

800-151-1	4	300	12	225

DOVETAIL FLEX HANDSAW



- Saw blade for cutting wood & plastic materials
- Universal toothing, hardpoint teeth for long lasting sharpness
- Light steel back for rigidity
- Angled wooden handle to allow flush cutting
- Handle swings to allow both left and right hand sawing where access is restricted

800-111-1	4	250	10	240

COMPASS SAW



- Compass saw for all kinds of wood and plastic material
- Hardpoint universal teeth for long lasting sharpness
- Screwed, 1-piece, plastic handle

800-141-1	4	300	7/8	120

ALUMINIUM HACKSAW FRAME

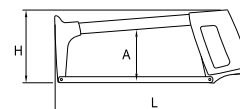

- Supplied with 300 mm (12") reliable and shatterproof bi-metal blade 24 TPI
- A professional and strong hacksaw frame
- Alternative 55° blade mounting for flush cutting

801101	5	400 (300)	748

HACKSAW FRAME

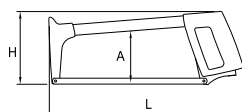

- Traditional design
- Easy to use hacksaw frame

801-041-1	10	110	151	400	665

BI-METAL



- Shatterproof bi-metal blade with precision teeth for all kinds of metal sawing
- Bi-metal blade is guaranteed to keep its sharpness for a long time
- Packaging:
 - 50 are 50 blades in a plastic box and
 - 5 are 5 blades in a special package with hanging loop

803-318-5	5	300x13x0,65	18	17
803-324-5	5	300x13x0,65	24	17
803-332-5	5	300x13x0,65	32	17
803-318-50	50	300x13x0,65	18	17
803-324-50	50	300x13x0,65	24	17
803-332-50	50	300x13x0,65	32	17



Hacksaw frames and blades

ALUMINIUM HOLDER

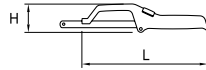

- A useful mini-hacksaw for small spaces

Q	Icon	H mm	L mm	g
801-145-1	5	51	229	140

HACKSAW FRAME

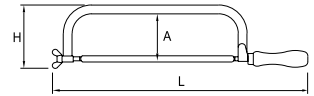

- A traditional designed, easy to use hacksaw frame

Q	Icon	A mm	H mm	L mm	g
801-011-1	10	100	128	512	575

Holesaws

HOLESAW SET, 9 pieces



- Bi-metal hole saw set of 9 pieces:
 - 6 pcs hole saws sizes 22, 29, 35, 44, 51 and 64 mm
 - 1 pc holder for big size hole saws (inc. Pilot drill)
 - 1 pc holder for small size hole saws (inc. Pilot drill)
 - 1 pc extra replacement Pilot drill

Q	Icon	pcs.	Icon	g
810-2264-4	1	9	230x180x70	1.000

Files

FLAT FILES

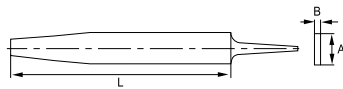

- Edges tapered towards the point, surface parallel
- Surface double cut, edges single cut

Q	Icon	L mm	A mm	B mm	Icon	Icon	g
BASTARD							
534521	6	150 / 6"	16	4	13	33	90
534531	6	200 / 8"	20	5	10	25	160
534541	6	250 / 10"	25	5.5	9	23	250
534551	6	300 / 12"	30	6	8	20	413
SECOND CUT							
534251	6	150 / 6"	16	4	18	46	50
534261	6	200 / 8"	20	5	14	36	160

HAND FILES

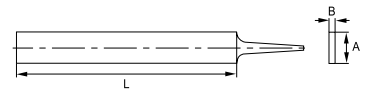

- Edges and surfaces parallel
- Surface double cut, one edge uncut and one edge single cut

Q	Icon	L mm	A mm	B mm	Icon	Icon	g
BASTARD							
534561	6	150 / 6"	16	4	13	33	90
534571	6	200 / 8"	20	5	10	25	160
SECOND CUT							
534281	6	150 / 6"	16	4	18	46	50
534291	6	200 / 8"	20	5	14	36	160

HALF ROUND FILES

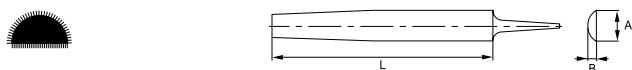

- Edges and surfaces tapered towards the point
- Double cut

Q		L mm	A mm	B mm			g
BASTARD							
534681	6	150 / 6"	16	4.7	13	33	100
534691	6	200 / 8"	20.5	6	10	25	170
534701	6	250 / 10"	26.5	7.5	9	23	344
SECOND CUT							
534371	6	150 / 6"	16	4.7	18	46	100
534381	6	200 / 8"	20.5	6	14	36	170

ROUND FILES

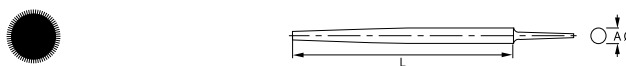

- Tapered towards the point
- Double cut

Q		L mm	A mm			g
BASTARD						
534601	6	150 / 6"	6	13	33	74
534611	6	200 / 8"	8	10	25	112
534621	6	250 / 10"	10	9	23	183
SECOND CUT						
534311	6	150 / 6"	6	18	46	74
534321	6	200 / 8"	8	14	36	112

THREE SQUARE FILES

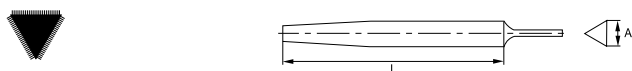

- Equilateral triangle, tapered towards the point
- Double cut surface

Q		L mm	A mm			g
BASTARD						
534901	6	150 / 6"	11	13	33	94
534911	6	200 / 8"	15.5	10	25	203
SECOND CUT						
534341	6	150 / 6"	11	18	46	94
534351	6	200 / 8"	15.5	14	36	203

SQUARE FILES

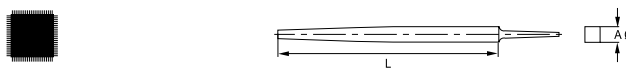

- Surface tapered towards the point
- Double cut surface

Q		L mm	A mm			g
BASTARD						
534931	6	150 / 6"	6	13	33	79
534941	6	200 / 8"	8	10	25	132
SECOND CUT						
534401	6	150 / 6"	6	18	46	79
534411	6	200 / 8"	8	14	36	132

FILE SET



Q		pcs.		g
534501		1	6 44x37x3	1.150
534261			200 mm / 8"	534351 - 200 mm / 8"
534291			200 mm / 8"	534381 - 200 mm / 8"
534321			200 mm / 8"	534411 - 200 mm / 8"

1

2

3

4

5

6

7

8

9

10

11

12

Spirit levels



* without handles: 982-40-1
982-4M-1



* with handles: 982-60-1
982-80-1
982-6M-1

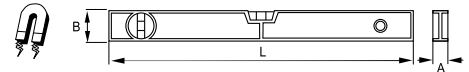

- Accuracy 1 mm / m
- High visibility, barrel shape acrylic vials
- Three vials: horizontal, vertical and 45°
- Light aluminium material 1.5 kg/m
- Strong profile design. milled top and bottom measuring surfaces
- Long lasting epoxy painting

- Two magnets
- Separating force 9 Newton
- Three vials: horizontal, vertical and 45°

R	Icon	L mm	A mm	B mm	g
982-40-1	1	400	24	60	300
982-60-1	1	600	24	60	360
982-80-1	1	800	24	60	550

R	Icon	L mm	A mm	B mm	g
982-4M-1	1	400	22	60	280
982-6M-1	1	600	24	60	370

SPIRIT LEVELS

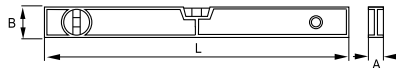

- Aluminium tube, light, 450 g/m
- Tube is slim, easy to carry, size 20 x 49 mm
- Precision 0.5 mm/m
- High visibility vials
- Three vials: horizontal, vertical and 45°
- Protective end caps
- Long lasting epoxy painting
- SET includes: 600, 1200 and 2000 sizes

MAGNETIC SPIRIT LEVELS

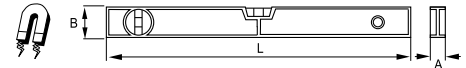

- Aluminium tube
- Tube is slim, easy to carry, size 22 x 49 mm
- Precision 0.5 mm/m
- High visibility vials
- Three vials: horizontal, vertical and 45°
- Two built in magnets
- Protective end caps
- Long lasting epoxy painting

R	Icon	L mm	A mm	B mm	g
981-400-1	1	400	20	49	175
981-600-1	1	600	20	49	215
981-800-1	1	800	20	49	275
981-1000-1	1	1.000	20	49	325
981-1200-1	1	1.200	20	49	380
981-1500-1	1	1.500	20	49	480
981-1800-1	1	1.800	20	49	550
981-2000-1	1	2.000	20	49	605
981-SET	1	-	-	-	1.200

R	Icon	L mm	A mm	B mm	g
981-400M-1	1	400	22	49	300
981-600M-1	1	600	22	49	450

SET OF LEVELS

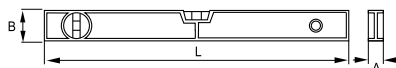

- Set of 2 levels
- 600 mm Spirit level
- Precision 1 mm/m
- Raw material density of 529 g/m
- High visibility and low density liquid inside the vials
- Torpedo level 982-TOR

R	Icon	L mm	A mm	B mm	g
982-SET	1	600	55	60	410

TORPEDO LEVEL



- Magnet in the base
- Suitable for plumbers
- 3 vials: horizontal, vertical and 45°
- 1 mm / m accuracy in horizontal vial
- 1 mm / m accuracy in vertical vial
- High visibility liquid inside the vials

R	Icon	L mm	A mm	B mm	g
982-TOR-1	1	230	15	40	80

POCKET SPIRIT LEVEL, 100 MM

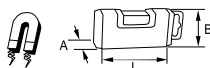

- Pocket level 10 cm
- 1 mm/m accuracy
- High visibility, barrel shape acrylic vials
- Removable hanging clip
- Long lasting epoxy painting
- 2 strong magnets hidden inside profile, they hold 500 g
- Profile 1.0 mm thickness and weight of 295 g/m

R	Icon	L mm	A mm	B mm	g
982-10-1	1	100	20	50	60

ALUMINUM LEVEL WITH HOLSTER



- Strong magnet with neodyms
- High quality glued vials
- With textile pouch for easy transport

R	Icon	Dimensions	g
983-25-1	5	240x140x25	315

Measuring tapes



- According to CE Measuring Instruments Directive
- Class II accuracy
- ABS case with thermo rubber coating
- Locking system
- Wrist strap
- Metal belt clip
- High quality 50C steel blade
- 3 rivets on stopper
- * Display: for 12 units orders

R	Icon	A mm	L m	g
980-3-1 *	12	16	3	105
980-5-1 *	12	19	5	1705
980-5-25-1	12	25	5	175

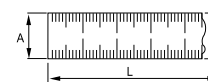

- According to CE Measuring Instruments Directive
- Class II accuracy
- ABS case with thermo rubber coating
- Locking system
- Wrist strap
- Metal belt clip
- High quality 50C steel blade
- 3 rivets on stopper
- * Display: for 12 units orders

R	Icon	A mm	L m	g
980-3B-1 *	12	16	3	125
980-5B-1 *	12	19	5	195
980-8B-1 *	12	25	8	370

Measuring tapes

TWINPACK TAPE



- Measuring tapes Twin pack mm
3 m x 16 mm & 10 m x 25 mm
- Also available in inches under forecast

R	Box	pcs.	Weight	g
980-TP2-1	12	2	170x80x42	549

HIGH VISIBILITY MEASURING TAPES

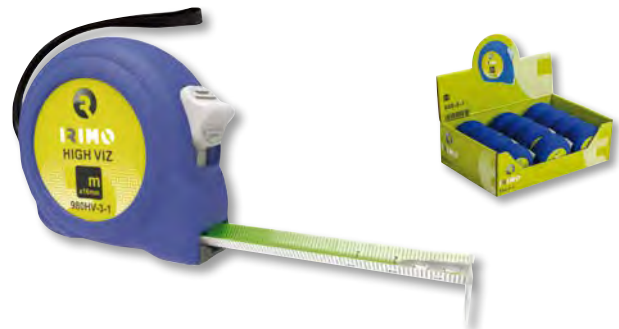

- Special green color of the blade for high visibility
- Vertical marking in the back side
- Back side marking allows easy vertical measurement and marking
- According to CE Measuring Instruments Directive
- Class II accuracy
- ABS case with thermo rubber coating
- Locking system
- Wrist strap
- Metal belt clip
- High quality 50C steel blade nylon coated resistant to abrasion
- 3 rivets on stopper hook
- * Display: for 12 units orders

R	Box	A mm	L m	g
980HV-3-1 *	12	16	3	105
980HV-5-1 *	12	19	5	175

MEASURING TAPE WITH TRANSPARENT CASE

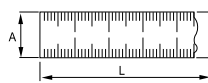

- Double side printing. mm only
- According to CE Measuring Instruments Directive
- Class II accuracy
- ABS TRANSPARENT case, Highly Resistant to Impacto
- High quality 50C steel blade nylon coated resistant to abrasion
- 3 rivets on stopper hook
- Locking system
- Wrist strap
- Metal belt clip
- With retail packaging

R	Box	A mm	L m	g
980-ST-1 *	12	19	5	190

MEASURING TAPE FOR VERTICAL MEASUREMENTS

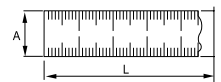

- Measuring tape 5 m x 30 wide
- Marked in mm in both sides
- Vertical marking in the back
- * Display: for 12 units orders

R	Box	A mm	L m	g
980-SW-1 *	12	30	5	295

LONG TAPE

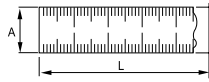

- According to CE Measuring Instruments Directive
- Class II accuracy
- ABS case with thermo rubber grip
- High quality 50C steel blade
- Stopper with ring and foldable jaw
- Belt clip
- Quick wind mechanism
- Individual box that can be hung

R	Icon	A mm	L m	g
980-20S-1	12	13	20	350

Wooden folding rule

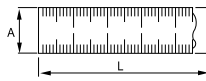

- 10 blades wooden folding rule
- Birch wood, flexible and resistant
- Special varnish resistant to abrasion
- Meets CE directive for measuring instruments MID
- Class III

R	Icon	L m	A mm	g
985-2-1	1	2	16	115

Squares

SQUARES



- Scale in mm
- Stainless steel blade
- Aluminium handle

R	Icon	L mm	g
991-200-1	1	200	230
991-250-1	1	250	250
991-300-1	1	300	290
991-400-1	1	400	330

COMBINATION SQUARES



- Scale in mm and inches
- Stainless steel blade
- Includes a level with 1 mm/m accuracy
- Zinc handle and brass parts

R	Icon	L mm	g
993-150-1	1	150	200
993-300-1	1	300	230
993-400-1	1	400	260



Gauge sets

SCREW PITCH GAUGE SET



IRIMO	Blades	No blades	g
981411	10	52	76
Metric 60° - 0.25 to 6 mm 0.25-0.30-0.35-0.40-0.45-0.50-0.60-0.70-0.75-0.80-0.90-1-1.25-1.50-1.75-2-2.5-3-3.5-4-4.5-5-5.5-6			
Whitworth 55° - 4 a 62 thread" 4-4.5-5-6-7-8-9-10-11-12-13-14-16-18-19-20-22-24-25-26-28-30-32-36-40-48-60-62			

FEELER GAUGE SETS



• Blade length: 80 mm

IRIMO	Blades	No blades	g
981131	5	13	52
0.05 to 1 mm 0.05-0.10-0.15-0.20-0.25-0.30-0.40-0.50-0.60-0.70-0.80-0.90-1			
981201	5	20	83
0.05 to 1 mm 0.05-0.10-0.15-0.20-0.25-0.30-0.35-0.40-0.45-0.50-0.55-0.60-0.65-0.70-0.75-0.80-0.85-0.90-0.95-1			

Infrared thermometer



- Non contact measuring temperature
- Measuring range: -50° to 420° (-58°F to 788°F)
- With laser pointer
- Accuracy: 0° to 420°, ± 1.5°
-50° to 0°, ±3°
- Resolution: 0.1°
- Repeatability: 1% of reading or 1°
- Response time: 500 ms
- Measuring cone ratio: L12 to D1
- 9V battery not included

IRIMO	Blades	L mm	g
LT-420-1	1	155	170

Fastening tools

CAULKING GUNS

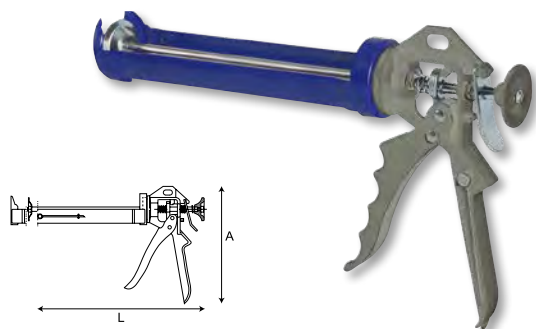

- Caulking gun for 9" cartridges
- Suitable for most grades of resins and glues
- Handle and trigger made of high quality aluminium
- Rotary skeleton for easy loading
- Needle incorporated for cleaning
- Thrust ratio 7:1
- Maxium push force 1500N

R	Icon	L mm	A mm	g
549-230-2	1	330	200	550

CORDLESS ELECTRONIC GLUE GUN SET



- Industrial performance cordless glue gun
- With ON-OFF switch for energy saving. CE/GS Standards
- Protected nozzle for added safety, reliability and extended life
- 2 additional nozzles (spreader & precision) with a a valve to prevent unintentional glue drop
- Foldable stand for safe, handy storage while in use
- Power: 80W. Voltage: 220-240V. Preheat time: 3-5 minutes. Flow of glue: 14-15 g per minute. 1,6 m cord
- 12 pcs of 11,2x150 mm glue stick (6 x General Purpose glue sticks, 6 x Super Strength glue sticks)
- Blister pack

R	Icon	pcs.	Dimensions	g
550-80-4	1	40x190x190	250	

Paint scrapers

PAINT SCRAPERS



- Carbon steel ground blade: 1.5 mm thickness and 0.5 mm at the tip
- Excellent flexibility
- Polished and varnished blade for longer life
- Metallic ring for perfect fixing between handle and blade
- Plastic handle with hanging hole
- Standards: DIN 7216, UNE 16608

R	Icon	S mm	L mm	g
540021	12	20	220	50
540031	12	30	220	55
540041	12	40	220	60
540051	12	50	220	65
540061	12	60	220	70
540071	12	70	220	75
540081	12	80	220	80
540091	12	90	220	85
540101	12	100	220	90
540121	12	120	220	100

BODY WORK SCRAPER SET



- Body work scraper set, 4 pcs

R	Icon	pcs.	Dimensions	g
536011	1	4	160x130	120

90x50 mm, 120x80 mm, 120x105 mm, 120x120 mm



Workwear and accessories

SAFETY VEST



- Material: 100 % Polyester
- Color: High Visibility Yellow and Grey Reflecting Bands
- Sizes: S, M, L, XL, XXL
- According with: EN471:2003+A1:2007

Q	📦	Size	g
HV-SV1-S	1	S	200
HV-SV1-M	1	M	220
HV-SV1-L	1	L	240
HV-SV1-XL	1	XL	260
HV-SV1-XXL	1	XXL	290

ACRYLIC HAT WITH REFLECTIVE



- Visibility Winter Hat with Reflective Thread Band

Q	📦	g
HV-HAT1	1	250

BAG COVER



- Waterproof Backpack Rucksack Bag Cover for Cycling, Running and others

Q	📦	g
HV-BC1	1	100

HIGH VISIBILITY BAND



- High Visibility Band for Safety on Cycling, running and others
- Standard: EN13356
- Material: 3M
- Luminosity: 450

Q	📦	cm	g
HV-BAND	1	33,5 x 3	100



IRIMO

12. POWER TOOLS

3/8" Impact wrench

P704

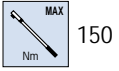

150



3/4" Impact wrench

P817

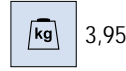

3,95



1/2" Impact wrench

P800

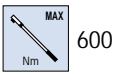

600



P815

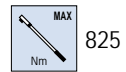

825



- Using the most modern materials composite
- Lightweight and low vibration

	Q	Icon	BAR	Icon	Icon	Icon	Icon	MAX Nm	Icon	Icon	Icon	Icon	Icon	kg
P704	1	3/8"	6,3	1/4" - 18	10	127	55 - 120	150	10.000	1.200	89,00	5,92	160	0,90
P800	1	1/2"	6,3	1/4" - 18	10	99	100 - 570	600	7.500	1.300	90,00	2,57	192	2,40
P815	1	1/2"	6,3	1/4" - 18	10	130	320 - 620	825	7.000	1.150	84,00	5,00	192	1,95
P817	1	3/4"	6,3	3/8" - 18	10	190	340 - 950	1.800	4.500	970	88,00	4,30	245	3,95

1" Impact wrench

MAX
Nm 2.500



- Long anvil
- 6"-150 mm
- For trucks

Model	Count	Size	BAR	inch	mm	mm	Nm	MAX Nm	rpm	rpm (min-1)	dB(A)	mm/s	mm	kg
P802	1	1"	6,3	1/2" - 14	13	416	950 - 2.030	2.500	3.800	500	98,00	<2,50	550	14,40

1/4" Ratchet

P700

MAX
Nm 5-68



1/2" Ratchet

P821



- Composite

Model	Count	Size	BAR	inch	mm	mm	Nm	MAX Nm	rpm	rpm (min-1)	dB(A)	mm/s	mm	kg
P700	1	1/4"	6,3	1/4" - 18	10	136	0 - 27	300	94,00	3,60	133	0,50		
P821	1	1/2"	6,3	1/4" - 18	10	120	0 - 67	150	80,00	2,60	256	1,20		



Blow gun



R		BAR	kg
P218	1	6,3	0,15

Air line couplers

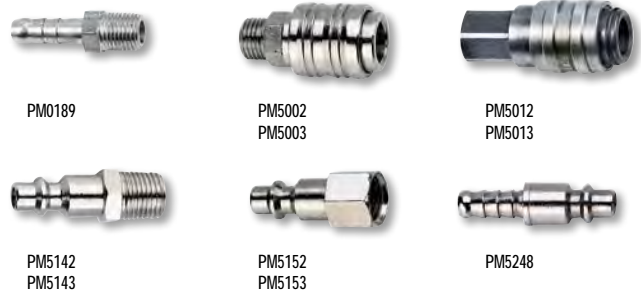

R				g
PM0189	1	1,4"	For 9-10 mm hose	10
PM5002 PM5003	1	1/4" 3/8"	Male Male	70
PM5012 PM5013	1	1/4" 3/8"	Female Female	80
PM5142 PM5143	1	1/4" 3/8"	Male Male	20
PM5152 PM5153	1	1/4" 3/8"	Female Female	20
PM5248	1	-	For 8 mm hose	10

1/4" Quick Connector



- Works with 4 standard male connector profiles
- Security lock enabling the operator to turn the airflow on and off, providing a safer and more simplified operation
- Steel construction with composite coating, making it extremely durable

R			BAR		kg
PQCF14	10	1.600	14	1,4"	0,100

In line lubricator



- Install either in the tool air input, or in the 1/4" hose thread

R			kg
PN251	1	1,4"	0,10

Filter Regulator



- When compressing atmospheric air, which always has a humidity rate, liquid water is generated in the pneumatic circuits. It is necessary to filter this water to protect the circuit and the air operated tools
- Use an air filter and regulator for the spray guns
- Technical data:

- Air connection	1/2"
- Bowl capacity	100 ml
- Gauge diameter	50 mm
- Pressure regulation range	0.5-10 bar
- Minimum temperature	+5°
- Maximum temperature	60°
- Nominal flow	3.200 NL/mn
- Filtering size	20 m

P254	1	1,04

Filter Regulator Lubricator



- When compressing atmospheric air, which always has a humidity rate, liquid water is generated in the pneumatic circuits. It is necessary to filter this water to protect the circuit and the air operated tools
- For the rest of pneumatic tools used in repair or body shop, it is necessary to use an air filter, regulator and lubricator
- Technical data:

- Air connection	1/2"
- Bowl capacity	100 ml
- Gauge diameter	50 mm
- Pressure regulation range	0.5-10 bar
- Minimum temperature	+5°
- Maximum temperature	60°
- Nominal flow	3.200 NL/mn
- Filtering size	20 m

P255	1	1,42

Cordless screwdriver

3.6V CORDLESS SCREWDRIVER



- 3.6V Li-ion rechargeable battery
- 1/4" hex quick release bit holder
- 6+1 torque positions
- LED light to lighten the working area
- 4 LED lamp to work as a regular torch
- Adaptable handle in straight or pistol shapes
- One hand forward/reverse change
- Integrated colour LEDs to know the battery status
- 4 screwdriver bits included
- Packed in a retail color cardboard box

3.6SDR	1	3.6	95x65x35	200	400

Cordless lamps with Li-Ion rechargeable batteries

FLEX LED LAMP



- Standard LED lamp
- ABS housing resistant to impact and range of garage fluids
- IP 65
- 180° flex handle
- Magnet on base
- Foldable back leg to use a support or a hook
- 360° fully rotational foldable hook
- Wrist cord

L21	1	X		X	X		4	2,5	204x64x30	230

SMD FLEX TORCH LAMP WITH LI-ION RECHARGEABLE BATTERY



- High power SMD LED torch lamp
- Torch and lamp function in one single unit
- 180° flex handle
- Strong magnet on base
- Double magnet at the back
- Double 360° fully rotational foldable hooks
- Wrist cord

L31	1	170		50	X	X	4	4	249x53x43	280

Pocket lamps

SMD ALUMINIUM PENLIGHT



- SMD LED lamp
- Strong Aluminium housing
- 180° rotational hook with magnet
- Additional magnet on the base
- 3 AAA alkaline batteries included
- Operating mode: ON/OFF

L14	1	4		161x16x30	110	61

COB POCKET WORKLIGHT



- COB LED pocket torch lamp
- 360° fully rotational hook
- Foldable back support
- Magnet at the back
- 3 AAA alkaline batteries included
- Operating mode:
Torch- Lamp 100% - Lamp 50% - OFF

L13	1	2-4		95x65x35	9	115

Flash lights

COMPACT LED TORCH WITH ADJUSTABLE FOCUS



- Compact LED torch with adjustable focus
- Lumens <60 lm
- Light beam angle: 7-80°
- Waterproof grade IP41
- Comes with 3AAA alkaline batteries
- On/Off operation modes
- Autonomy 5 h

L01-1	1	105x37x37	3AAA	50

FRONT LED LAMP WITH ADJUSTABLE FOCUS



- Front LED lamp with adjustable focus
- CREE XNL T6 10W LED
- Lumens \approx 400 lm
- Light beam angle: 15-105°
- Supplied with fully adjustable straps to adapt to all user heads
- Waterproof grade IP44
- Comes with 3AAA alkaline batteries
- H-L-Strobe-Off operation modes
- Autonomy: 2,5-8 h

L51-1	1	3AAA	80x120x120	132

Corded lamps

CORDED LAMP



- 11 W lamp
- 5 m cable
- Reduced consumption
- IP54 dust and water protection
- 8000 Hour bulb duration
- Polycarbonate screen resistant against impact

ZL2216	1	230	11	5	480	700

1

2

3

4

5

6

7

8

9

10

11

12

Benefits to your business of our POS material:

- The IRIMO exhibitors are a perfect solution that contributes to improving the point of sale management.
- With their attractive design, these displays will help enhance the image of the store.
- This solution facilitates stock control and at the same time, optimize display space.

NOTE: Below are some examples; for more information about different accessories and sizes, please contact us and we will offer the ideal solution suited to your needs.

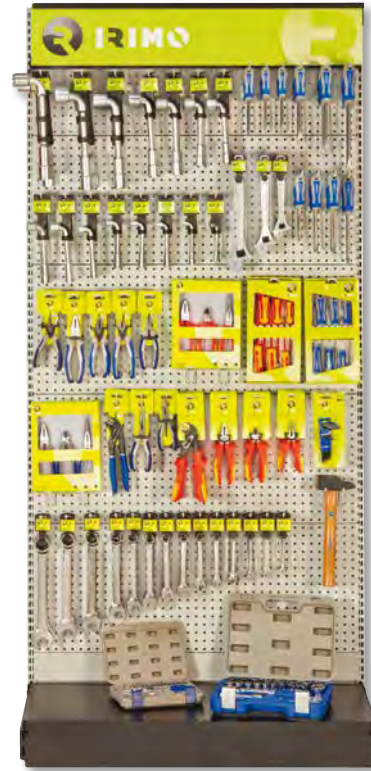

MEE-SIGN-CARR-I SIGN CARRIER+SIGN IRIMO (100 cm)

MEE-1S2L-B-I METAL WALL_1SIDE_2LEG_BAHC&IRI

* Tools not included

Point of sale material

METAL WALL 1 SIDE 2 LEGS

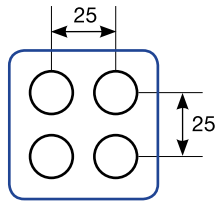

Perforated wall detail

IRIMO	L mm	W mm	H mm	kg
MEE-1S2L-B-I	1030	524	2250	53.63

LIGHTBOX



- Short cable is included
- Order long cable separately (PEE-LCABLE-B-I)

IRIMO	L mm	W mm	H mm	kg
MEE-LIGHTBOX-I	1000	412	170	13.32

SIGN CARRIER + SIGN IRIMO



IRIMO	L mm	W mm	H mm	kg
MEE-SIGN-CARR-I	1000	90	200	1.98

METAL WALL CORNER 1 LEG

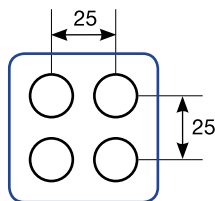
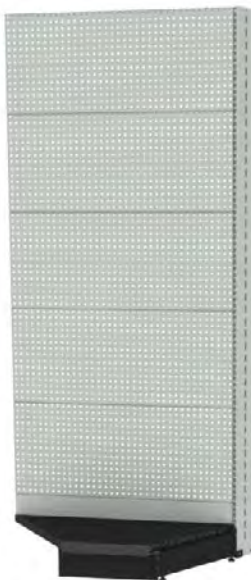

Perforated wall detail

IRIMO	L mm	W mm	H mm	kg
MEE-COR-1L-B-I	941	388	2350	44.05

LIGHTBOX CORNER WALL



- Short cable is included
- Order long cable separately (PEE-LCABLE-B-I)

IRIMO	L mm	W mm	H mm	kg
MEE-COR-LIGHT-I	910	400	174	7.375

Point of sale material

Spare parts for metal wall

METHACRYLATE FOR LIGHTBOX



IRIMO	L mm	W mm	H mm	kg
PEE-METHACRYL-I	980	3	168	0.61

PVC TOP SIGN FOR SIGN CARRIER



IRIMO	L mm	W mm	H mm	kg
PEE-TOPSIGN-I	980	3	150	0.2

TOP SIGN FOR DOUBLE SIDED WALL



IRIMO	L mm	W mm	H mm	kg
PEE-SIGN-DB-W-2	980	3	150	0.2

DOUBLE SIDE WALL WITH WHEELS

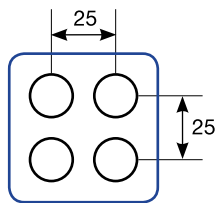
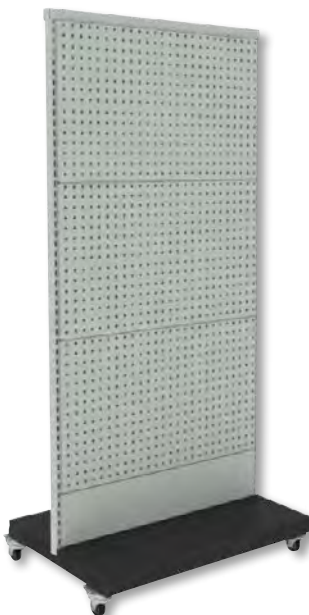

Perforated wall detail

IRIMO	L mm	W mm	H mm	kg
MEE-DB-W-NL	1390	300	800	29.99

Banner for metal walls



IRIMO	L mm	W mm	H mm	kg
MEE-BANNER-I	230	15	1200	1.025

TRIANGULAR METAL WALL WITH WHEELS

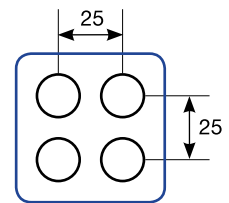
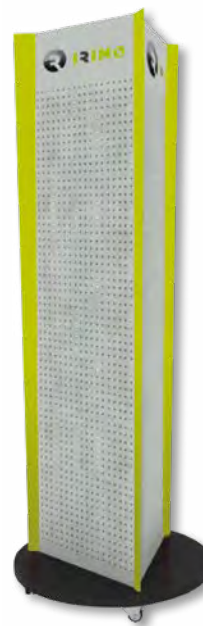

Perforated wall detail

IRIMO	L mm	W mm	H mm	kg
MEE-TR-W-I	700	700	1860	23.45

Additional pos material: Empty displays

GENERIC COUNTER DISPLAY



IRIMO	L mm	W mm	H mm	kg
MEE-COUNT-IR-1	430	295	615	6.7

COUNTER S DISPLAY



- The display includes 12 hooks of 240 mm length each one

IRIMO	L mm	W mm	H mm	kg
MEE-COUNT-IR-2	465	260	465	2.6

COUNTER L DISPLAY



- The display includes 22 hooks of 240 mm length each one

IRIMO	L mm	W mm	H mm	kg
MEE-COUNT-IR-3	775	270	465	4.12

STICKERS A4 SHEET



IRIMO	L mm	W mm	H mm	kg
PPOS-A4-STICK-1	295	210	-	0.018

PALLET COVER EUROPALLET



IRIMO	L mm	W mm	H mm	kg
PEE-PC-IR-1	800	1150	250	0.735

COUNTER DISPLAY PLIERS, 5 pieces



IRIMO	L mm	W mm	H mm	kg
CEE-COUNT-IR-1	90	200	60	0.2370

Q		Q		Q	
001021	30	041061	104	047041	108
001031	30	041071	104	047051	108
001041	30	041091	104	047061	108
001051	30	041101	104	047081	108
001061	30	041111	105	047101	108
001071	30	041121	105	047121	108
001081	30	045001	105	055011	40
020011	37	045011	105	055031	40
020031	37	045011	107	055051	40
020051	37	045021	105	055071	40
020071	37	045031	105	055091	40
020091	37	045041	105	055121	40
020121	37	045041	107	055141	40
020141	37	045051	105	055171	40
020171	37	045061	105	055181	40
020181	37	045071	105	055201	40
020201	37	045081	105	055211	40
020211	37	045091	105	055221	40
020221	37	045101	105	055241	40
020241	37	045121	105	055251	40
020251	37	045141	105	055301	40
021121	37	045171	105	055311	40
021141	37	045191	105	056111	40
021161	37	045191	107	056131	40
021221	37	045221	105	056151	40
021251	37	045541	107	056181	40
040001	104	045561	107	056231	40
040011	104	045581	107	056271	40
040011	104	045601	107	066-400-1	159
040021	104	045611	107	070411	44
040031	104	045621	107	070421	44
040041	104	045641	107	070431	44
040041	104	045661	107	070441	44
040051	104	045681	107	070451	44
040061	104	045701	107	070461	44
040071	104	045731	107	070471	44
040081	104	045801	107	070481	44
040091	104	045811	107	10-0405-1	31
040101	104	045821	107	10-0607-1	31
040121	104	045831	107	10-0809-1	31
040141	104	045841	107	10-1011-1	31
040171	104	045851	107	10-1013-1	31
040191	104	045861	107	10-12-H	32
040191	104	045871	107	10-12-W	32
040221	104	045881	107	10-1213-1	31
040541	104	045891	107	10-1415-1	31
040561	104	045901	107	10-1617-1	31
040581	104	045921	107	10-1719-1	31
040601	104	045941	107	10-1819-1	31
040611	104	046011	106	10-2022-1	31
040621	104	046021	106	10-2123-1	31
040641	104	046031	106	10-2224-1	31
040661	104	046041	107	10-2426-1	31
040681	104	046051	107	10-2427-1	31
040701	104	046061	107	10-2528-1	31
040731	104	046091	106	10-2729-1	31
041011	104	046101	106	10-3032-1	31
041021	104	047001	108	10-8-H	32
041031	104	047011	108	101-04-1	48
041041	104	047021	108	101-045-1	48
041051	104	047031	108	101-05-1	48

Q		Q		Q	
101-055-1	48	107-1055-1	49	115-40-1	54
101-06-1	48	107-1280-1	49	115-42-1	54
101-07-1	48	107-H3-1	49	115-43-1	54
101-08-1	48	107-H4-1	49	115-44-1	55
101-09-1	48	107-H5-1	49	115-46-1	54
101-10-1	48	107-H6-1	49	115-48-1	55
101-11-1	48	107-H8-1	49	115-70-1	53
101-12-1	48	107-PH1-1	49	115501	54
101-13-1	48	107-PH2-1	49	119-18-4	55
101-14-1	48	107-PH3-1	49	121-08-1	56
101A-05-1	48	107-PZ1-1	49	121-09-1	56
101A-06-1	48	107-PZ2-1	49	121-10-1	56
101A-07-1	48	107-PZ3-1	49	121-11-1	56
101A-08-1	48	107-T08-1	49	121-12-1	56
101A-09-1	48	107-T09-1	49	121-13-1	56
101A-10-1	48	107-T10-1	49	121-14-1	56
101A-11-1	48	107-T15-1	49	121-15-1	56
101A-12-1	48	107-T20-1	49	121-16-1	56
101A-14-1	48	107-T25-1	49	121-17-1	56
101A-16-1	48	107-T27-1	49	121-18-1	56
101A-18-1	48	107-T30-1	49	121-19-1	56
103-04-1	48	107-T40-1	49	121-20-1	56
103-045-1	48	107A-4-1	49	121-21-1	56
103-05-1	48	107A-5-1	49	121-22-1	56
103-055-1	48	107A-6-1	49	121-23-1	56
103-06-1	48	107A-7-1	49	121-24-1	56
103-07-1	48	109-13-4	50	121-25-1	56
103-08-1	48	109-19-4	52	121-26-1	56
103-09-1	48	109-23-4	52	121-27-1	56
103-10-1	48	109-35-4	52	121-28-1	56
103-11-1	48	112-06-1	53	121-30-1	56
103-12-1	48	112-07-1	53	121-32-1	56
103-13-1	48	112-08-1	53	122-08-1	56
103-14-1	48	112-09-1	53	122-09-1	56
103A-06-1	48	112-10-1	53	122-10-1	56
103A-08-1	48	112-11-1	53	122-11-1	56
103A-09-1	48	112-12-1	53	122-12-1	56
103A-10-1	48	112-13-1	53	122-13-1	56
103A-11-1	48	112-14-1	53	122-14-1	56
103A-12-1	48	112-15-1	53	122-15-1	56
103A-14-1	48	112-16-1	53	122-16-1	56
103A-16-1	48	112-17-1	53	122-17-1	56
105-22-1	51	112-18-1	53	122-18-1	56
105-24-1	51	112-19-1	53	122-19-1	56
105-26-1	51	112-20-1	53	122-20-1	56
105-28-1	51	112-21-1	53	122-21-1	56
105-40-1	51	112-22-1	53	122-22-1	56
105-42-1	51	113-07-1	53	122-23-1	56
105-46-1	51	113-08-1	53	122-24-1	56
105-48-1	51	113-09-1	53	122-27-1	56
105-50-1	51	113-10-1	53	122-30-1	56
105-70-1	50	113-11-1	53	122-32-1	56
105-70-12DISP	50	113-12-1	53	122A-10-1	56
105501	50	113-13-1	53	122A-11-1	56
106-04-1	48	113-14-1	53	122A-12-1	56
106-05-1	48	113-16-1	53	122A-14-1	56
106-06-1	48	113-17-1	53	122A-16-1	56
106-07-1	48	113-19-1	53	122A-18-1	56
106-08-1	48	115-20-1	54	122A-20-1	56
106-10-1	48	115-22-1	54	122A-22-1	56
107-0840-1	49	115-24-1	54	122A-24-1	56

Q		Q		Q	
122A-26-1	56	129A-103-4	64	135-43-1	67
122A-28-1	56	129A-53-4	63	135-46-1	67
122A-30-1	56	131-19-1	66	135-52-1	67
122A-34-1	56	131-21-1	66	135-70-1	67
122A-38-1	56	131-22-1	66	135-85-1	67
122A-40-1	56	131-23-1	66	139-17-4	68
124-10-1	57	131-24-1	66	139-21-4	68
124-11-1	57	131-25-1	66	139-21B-4	68
124-12-1	57	131-26-1	66	15-0607-1	38
124-13-1	57	131-27-1	66	15-0809-1	38
124-14-1	57	131-28-1	66	15-1011-1	38
124-15-1	57	131-29-1	66	15-12-W	38
124-16-1	57	131-30-1	66	15-1213-1	38
124-17-1	57	131-32-1	66	15-1415-1	38
124-18-1	57	131-33-1	66	15-1617-1	38
124-19-1	57	131-34-1	66	15-1719-1	38
124-21-1	57	131-35-1	66	15-1819-1	38
124-22-1	57	131-36-1	66	15-2022-1	38
124-24-1	57	131-38-1	66	15-2123-1	38
124-27-1	57	131-40-1	66	15-2426-1	38
124-30-1	57	131-41-1	66	15-2427-1	38
124-32-1	57	131-42-1	66	15-2528-1	38
124A-18-1	57	131-46-1	66	15-2729-1	38
124A-20-1	57	131-50-1	66	15-3032-1	38
124A-22-1	57	131-55-1	66	15-3236-2	38
124A-24-1	57	131-60-1	66	15-3641-2	38
124A-26-1	57	131B-19-2	66	15-8-H	38
125-22-1	60	131B-21-2	66	15-8-W	38
125-23-1	60	131B-22-2	66	160-07-1	69
125-25-1	60	131B-23-2	66	160-08-1	69
125-40-1	61	131B-24-2	66	160-10-1	69
125-42-1	60	131B-26-2	66	160-11-1	69
125-43-1	60	131B-27-2	66	160-12-1	69
125-44-1	60	131B-29-2	66	160-13-1	69
125-46-1	60	131B-30-2	66	160-14-1	69
125-48-1	61	131B-32-2	66	160-15-1	69
125-49-1	61	131B-35-2	66	160-16-1	69
125-52-1	61	131B-36-2	66	160-17-1	69
125-53-1	61	131B-38-2	66	160-18-1	69
125-54-1	61	131B-41-2	66	160-19-1	69
125-60-1	61	131B-46-2	66	160-20-1	69
125-70-1	59	131B-50-2	66	160-21-1	69
125-70-12DISP	59	132A-28-1	66	160-24-1	69
125501	60	132A-30-1	66	161-10-1	69
126-10-1	57	132A-32-1	66	161-13-1	69
126-11-1	57	132A-34-1	66	161-17-1	69
126-12-1	57	132A-36-1	66	162-00-1	70
126-14-1	57	132A-40-1	66	162-02-1	70
126-16-1	57	132A-42-1	66	162-50-1	70
126-18-1	57	132A-44-1	66	162-60-1	70
126-20-1	57	132A-46-1	66	162-65-1	70
126-24-1	57	132A-48-1	66	162931	70
129-101-4	65	132A-52-1	66	162941	70
129-108-4	64	132A-54-1	66	167-08-1	71
129-12-4	59	132A-60-1	66	167-10-1	71
129-23-4	62	132A-64-1	66	167-10-4	71
129-33GW-4	62	135-21-1	67	167-12-1	71
129-33W-4	62	135-22-1	67	167-13-1	71
129-58-4	63	135-24-1	67	167-14-1	71
129-9H-4	58	135-40-1	67	167-15-1	71
129-9T-4	58	135-42-1	67	167-16-1	71

Q		Q		Q	
167-17-1	71	174-17-2	73	18-06-1	35
167-18-1	71	174-19-2	73	18-07-1	35
167-19-1	71	174-21-2	73	18-08-1	35
167-20-1	71	174-22-2	73	18-09-1	35
167-21-1	71	174-24-2	73	18-10-1	35
167-22-1	71	174-27-2	73	18-11-1	35
167-23-1	71	174-30-2	73	18-12-1	35
167-24-1	71	174-32-2	73	18-13-1	35
167-26-1	71	174-33-2	73	18-14-1	35
167-27-1	71	174-34-2	73	18-15-1	35
167-30-1	71	174-36-2	73	18-16-1	35
167-32-1	71	174-41-2	73	18-17-1	35
167-34-1	71	175-01-2	74	18-18-1	35
167-36-1	71	175-02-2	74	18-19-1	35
167-90-2	71	175-10-2	74	18-21-1	35
167-91-2	71	175-25-2	73	18-22-1	35
168-10-1	72	175-60-2	74	18-24-1	35
168-11-1	72	175-65-2	74	18-27-1	35
168-13-1	72	175911	73	18-30-1	35
168-14-1	72	177-10-5	74	18-32-1	35
168-16-1	72	177-22-2	74	18-8-H	35
168-17-1	72	177-24-2	74	180-04-1	58
168-18-1	72	177-27-2	74	180-05-1	58
168-19-1	72	177-30-2	74	180-05X-1	58
168-21-1	72	177-32-2	74	180-06-1	58
168-22-1	72	177-33-2	74	180-06X-1	58
168-23-1	72	177-34-2	74	180-07-1	58
168-24-1	72	177-36-2	74	180-07X-1	58
168-27-1	72	177-38-2	74	180-08-1	58
168-30-1	72	177-41-2	74	180-08X-1	58
168-90-2	72	177-42-2	74	180-10-1	58
169-01-1	72	177-46-2	74	180-10X-1	58
169-02-1	72	177-50-2	74	180-12-1	58
169-03-1	72	177-55-2	74	180-12X-1	58
169-25-1	72	177-60-2	74	180-14-1	58
169-60-1	72	177-65-2	74	180-17-1	58
169-65-1	72	177-70-2	74	183-20-1	58
169921	72	177-75-2	74	183-25-1	58
169931	72	177-80-2	74	183-27-1	58
173-01-5	73	178-22-2	75	183-30-1	58
173-17-2	73	178-24-2	75	183-40-1	58
173-18-2	73	178-27-2	75	183-40X-1	58
173-19-2	73	178-30-2	75	183-45-1	58
173-21-2	73	178-32-2	75	183-45X-1	58
173-22-2	73	178-33-2	75	183-50-1	58
173-23-2	73	178-34-2	75	183-50X-1	58
173-24-2	73	178-36-2	75	183-55-1	58
173-27-2	73	178-38-2	75	183-55X-1	58
173-28-2	73	178-41-2	75	183-60-1	58
173-29-2	73	178-46-2	75	185-05-1	59
173-30-2	73	178-50-2	75	185-06-1	59
173-32-2	73	178-55-2	75	185-06X-1	59
173-33-2	73	178-60-2	75	185-08-1	59
173-34-2	73	179-00-2	75	185-08X-1	59
173-36-2	73	179-01-2	75	185-10-1	59
173-38-2	73	179-02-2	75	185-10X-1	59
173-41-2	73	179-52-2	75	185-12-1	59
173-46-2	73	179-65-2	75	185-12X-1	59
173-50-2	73	179931	73	185-14-1	59
173-55-2	73	179931	75	185-16-1	59
173-60-2	73	179941	75	18S-5-H	36

Q		Q		Q	
19-08-1	36	206831	79	25-26-1	33
19-10-1	36	206841	79	25-26-2	33
19-11-1	36	206851	79	25-27-1	33
19-12-1	36	207-100	78	25-27-2	33
19-13-1	36	207-125	78	25-28-1	33
19-14-1	36	207-150	78	25-28-2	33
19-17-1	36	207041	78	25-29-1	33
19-19-1	36	207051	78	25-29-2	33
19-8-H	36	207061	78	25-30-1	33
190-10-135	95	207071	78	25-30-2	33
190-6-135	95	216041	78	25-32-1	33
190-7-135	95	216051	78	25-32-2	33
190-8-135	95	216061	78	25-34-1	33
191-10-175	102	216071	78	25-34-2	33
191-12-175	102	217-50-B	81	25-36-2	33
191-13-175	102	217161	81	25-41-2	33
191-6-150	102	217261	81	25-46-2	33
191-7-175	102	217271	81	25-50-2	33
191-8-175	102	25-06-1	33	25-55-2	33
201231	78	25-06-2	33	25-60-2	33
201241	78	25-07-1	33	25-65-2	33
201251	78	25-07-2	33	25-70-2	33
201261	78	25-08-1	33	25-75-2	33
201431	80	25-08-2	33	25-8-H	34
201451	80	25-09-1	33	25-80-2	33
201461	80	25-09-2	33	25-85-2	33
201471	80	25-10-1	33	25-90-2	33
202-100	79	25-10-2	33	25-95-2	33
202-125	79	25-100-2	33	254-1200-2	83
202-150	79	25-11-1	33	254-150-2	83
202401	79	25-11-2	33	254-300-2	83
202411	79	25-12-1	33	254-450-2	83
202421	79	25-12-2	33	254-600-2	83
202421	79	25-12-H	34	254-900-2	83
202431	79	25-12-W	35	255011	82
202441	79	25-13-1	33	255021	82
202451	79	25-13-2	33	255031	82
202461	79	25-14-1	33	255041	82
202511	80	25-14-2	33	255051	82
202521	80	25-15-1	33	256001	82
202541	80	25-15-2	33	256011	82
202561	80	25-16-1	33	256021	82
202571	80	25-16-2	33	256031	82
202581	80	25-17-1	33	256041	82
202661	80	25-17-2	33	256131	82
202671	80	25-18-1	33	256141	82
202681	80	25-18-2	33	256151	82
202761	80	25-19-1	33	256161	82
202771	80	25-19-2	33	256181	82
202781	80	25-20-1	33	256201	82
202811	79	25-20-2	33	256231	82
202821	79	25-21-1	33	256241	82
202831	79	25-21-2	33	256251	82
202841	79	25-22-1	33	256261	82
206-100	80	25-22-2	33	256281	82
206-125	80	25-23-1	33	256301	82
206-150	80	25-23-2	33	256321	82
206721	79	25-24-1	33	257-200-2	83
206741	79	25-24-2	33	257-300-2	83
206761	79	25-25-1	33	257-400-2	83
206821	79	25-25-2	33	257-500-2	83

Q		Q		Q	
257-600-2	83	30-46-2	41	304S-900-2	86
258-100-2	82	30-50-2	41	304T-250-2	86
258-120-2	82	30-55-2	41	304T-350-2	86
258-160-2	82	30-60-2	41	304T-450-2	86
258-200-2	82	30-65-2	41	304T-600-2	86
258-250-2	82	30-70-2	41	304T-900-2	86
258-300-2	82	30-75-2	41	307-1122-2	86
25A-08-1	34	30-80-2	41	307-350-2	86
25A-08-2	34	30-85-2	41	307-685-2	86
25A-10-1	34	30-90-2	41	307-940-2	86
25A-10-2	34	30-95-2	41	307S-1122-2	86
25A-12-1	34	302-210-2	86	307S-350-2	86
25A-12-2	34	302-260-2	86	307S-685-2	86
25A-14-1	34	302-310-2	86	307S-940-2	86
25A-14-2	34	302-365-2	86	31-30-2	41
25A-16-1	34	302-465-2	86	31-32-2	41
25A-16-2	34	302-615-2	86	31-36-2	41
25A-18-1	34	302-900-2	86	31-41-2	41
25A-18-2	34	302S-210-2	86	31-46-2	41
25A-20-1	34	302S-260-2	86	31-50-2	41
25A-20-2	34	302S-310-2	86	31-55-2	41
25A-22-1	34	302S-365-2	86	31-60-2	41
25A-22-2	34	302S-465-2	86	31-65-2	41
25A-24-1	34	302S-615-2	86	31-70-2	41
25A-24-2	34	302S-900-2	86	31-75-2	41
25A-26-1	34	302T-210-2	86	31-80-2	41
25A-26-2	34	302T-260-2	86	31-85-2	41
25A-28-1	34	302T-310-2	86	315021	87
25A-28-2	34	302T-365-2	86	315101	87
25A-30-1	34	302T-465-2	86	315111	87
25A-30-2	34	302T-615-2	86	321161	88
25A-32-1	34	302T-900-2	86	321171	88
25A-32-2	34	303081	87	321281	88
25A-34-1	34	303111	87	321321	88
25A-36-1	34	303121	87	321351	88
25A-40-1	34	303131	87	321361	88
25A-44-1	34	303171	87	321501	88
25A-46-1	34	303201	87	321511	88
25A-48-1	34	303211	87	321551	88
25A-52-1	34	303221	87	330021	89
25A-58-1	34	303231	87	332-51-4	89
25A-64-1	34	303241	87	332-52-4	89
29-3550-2	42	303291	87	332S-030-2	89
29-5080-2	42	303301	87	333-003-2	89
29-80120-2	42	303311	87	333-004-2	89
29P-3550-2	42	303321	87	333-006-2	89
29P-3550-A	42	303331	87	333-008-2	89
29P-5080-2	42	304-250-2	86	333-010-2	89
29P-5080-A	42	304-350-2	86	333-012-2	89
29P-80120-2	42	304-450-2	86	333-014-2	89
29P-80120-A	42	304-600-2	86	333-016-2	89
3.6SDR	177	304-900-2	86	333-018-2	89
30-100-2	41	304F-250-2	86	333-020-2	89
30-24-2	41	304F-350-2	86	333-022-2	89
30-27-2	41	304F-450-2	86	333-024-2	89
30-30-2	41	304F-600-2	86	333-026-2	89
30-32-2	41	304F-900-2	86	333-028-2	89
30-34-2	41	304S-250-2	86	333-030-2	89
30-36-2	41	304S-350-2	86	407-10-200	92
30-38-2	41	304S-450-2	86	407-12-250	92
30-41-2	41	304S-600-2	86	407-14-250	92

Q		Q		Q	
407-4-100	92	414-7-75	94	457-30-1	109
407-4-75	92	414-8-75	94	457-40-1	109
407-5.5-100	92	414-9-75	94	457-45-1	109
407-5.5-125	92	417-10-125	94	457-50-1	109
407-6.5-125	92	417-11-125	94	457061	109
407-6.5-150	92	417-12-125	94	457071	109
407-8-150	92	417-13-125	94	457081	109
407-8-175	92	417-14-125	94	457091	109
408-2.5-75	92	417-3.2-125	94	457101	109
408-3-100	92	417-4-125	94	457151	109
408-3-200	92	417-4.5-125	94	457201	109
408-3-75	92	417-5-125	94	457251	109
408-3.5-100	92	417-5.5-125	94	457271	109
408-4-100	92	417-6-125	94	457301	109
408-4-125	92	417-7-125	94	457401	109
408-4-250	92	417-8-125	94	457451	109
408-5.5-125	92	417-9-125	94	457501	109
408-5.5-150	92	42-H10-200	101	458-02-1	102
408-5.5-25	92	42-H2-100	101	458-8-F	109
408-5.5-300	92	42-H2.5-100	101	458-9-H	109
408-6.5-150	92	42-H3-100	101	459-5-B	97
408-6.5-25	92	42-H4-150	101	459-5A-B	97
408V-2.5-100	96	42-H5-150	101	459-6-B	97
408V-3-100	96	42-H6-200	101	459-6-C	97
408V-3.5-100	96	42-H8-200	101	459-6A-C	98
408V-4-100	96	420-3-1	105	459-6B-C	98
408V-5.5-125	96	427411	102	459-6C-C	98
408V-6.5-150	96	429-03-1	103	459V-3-1	96
408V-8-175	96	429-04-1	103	459V-6-B	100
409-0-75	93	429-10-1	103	459V-6-C	100
409-1-100	93	42B-6-B	101	459V-6A-C	100
409-1-25	93	42B-H10-200	101	46-8-F	106
409-1-250	93	42B-H3-100	101	46-9-H	106
409-2-125	93	42B-H4-150	101	46-T10-100	101
409-2-25	93	42B-H5-150	101	46-T15-150	101
409-2-300	93	42B-H6-200	101	46-T20-150	101
409-3-150	93	42B-H8-200	101	46-T25-150	101
409-4-200	93	45-00-1	106	46-T30-200	101
409V-0-100	96	45-01-1	106	46-T40-200	101
409V-1-150	96	45-02-1	106	461-6-B	103
409V-2-175	96	45-03-1	106	47-00-1	108
409V-3-200	96	45-04-1	106	47-01-1	108
413-0-75	93	45-05-1	106	47-02-1	108
413-1-100	93	45-06-1	106	47-03-1	108
413-1-25	93	45-08-1	106	47-04-1	108
413-2-125	93	45-10-1	106	47-05-1	108
413-2-25	93	454-8-F	110	47-06-1	108
413-3-150	93	454-9-H	110	47-08-1	108
413V-0-100	96	454091	110	47-10-1	108
413V-1-150	96	454101	110	470-10.0-1	119
413V-2-175	96	454151	110	470-12.0-1	119
413V-3-200	96	454201	110	470-14.0-1	119
414-10-75	94	454251	110	470-5.5-1	119
414-15-100	94	454271	110	470-6.5-1	119
414-20-100	94	454301	110	470-8.0-1	119
414-25-125	94	454401	110	470-H10-1	119
414-27-125	94	457-10-1	109	470-H4-1	119
414-30-150	94	457-15-1	109	470-H5-1	119
414-40-150	94	457-20-1	109	470-H6-1	119
414-5-75	94	457-25-1	109	470-H7-1	119
414-6-75	94	457-27-1	109	470-H8-1	119

Q		Q		Q	
470-PH1-1	119	475-50T6-1	113	475-TR30-1	114
470-PH2-1	119	475-50T8-1	113	475-TR40-1	114
470-PH3-1	119	475-6.0-1	111	475A-25-1	117
470-PH4-1	119	475-6.5-1	111	475A-50-1	117
470-T20-1	119	475-61-1	118	475A-50-1/2-1	117
470-T25-1	119	475-70-3.0-1	111	475A-60QR-1	117
470-T27-1	119	475-70-3.5-1	111	475A-75QR-1	117
470-T30-1	119	475-70-5.5-1	111	475A-M-150-1	117
470-T40-1	119	475-70-6.5-1	111	475A-M-50-1	117
470-T45-1	119	475-70PH1-1	111	475A-M-75-1	117
470-T50-1	119	475-70PH2-1	111	475D-PH1-1	115
470-T55-1	119	475-70PH3-1	111	475D-PH2-1	115
470011	120	475-70PZ1-1	113	475D-PH3-1	115
470051	120	475-70PZ2-1	113	475D-PZ1-1	115
471-18-1	118	475-70PZ3-1	113	475D-PZ2-1	115
471011	120	475-8.0-1	111	475D-PZ3-1	115
471151	123	475-89PH1-1	112	475R-1/4-110	95
474M-1/4-1	116	475-89PH2-1	112	475R-1/4-30	95
474M-10-1	116	475-89PH3-1	112	475T-PH1-1	115
474M-11-1	116	475-89PZ1-1	113	475T-PH2-2	115
474M-12-1	116	475-89PZ2-1	113	475T-PH3-2	115
474M-13-1	116	475-89PZ3-1	113	475T-PZ1-1	115
474M-3/8-1	116	475-89T10-1	114	475T-PZ2-2	115
474M-5-H	116	475-89T15-1	114	475T-PZ3-2	115
474M-5.5-1	116	475-89T20-1	114	478-4-1	103
474M-6-1	116	475-89T25-1	114	478-4-2	103
474M-7-1	116	475-89T27-1	114	48-9-H	108
474M-8-1	116	475-89T30-1	114	48-9C-H	105
474M-9-1	116	475-89T40-1	114	48A-13-H	108
474MR-10-1	116	475-H3-1	114	5-100-1	30
474MR-8-1	116	475-H4-1	114	5-100-2	30
475-1/4-125	94	475-H5-1	114	5-100C-1	30
475-1/4F-160	94	475-H6-1	114	5-150-1	30
475-150PH1-1	112	475-PH0-1	111	5-150-2	30
475-150PH2-1	112	475-PH1-1	111	5-150C-1	30
475-150PZ1-1	113	475-PH2-1	111	5-200-1	30
475-150PZ2-1	113	475-PH2G-1	112	5-200-2	30
475-150T10-1	114	475-PH3-1	111	5-200C-1	30
475-150T15-1	114	475-PZ0-1	112	5-250-1	30
475-150T20-1	114	475-PZ1-1	112	5-250-2	30
475-150T25-1	114	475-PZ2-1	112	5-250C-1	30
475-150T30-1	114	475-PZ3-1	112	5-300-1	30
475-150T40-1	114	475-T10-1	113	5-300-2	30
475-32-1	118	475-T15-1	113	5-300C-1	30
475-32-8DISP	118	475-T20-1	113	5-375-2	30
475-4-1	111	475-T25-1	113	5-375C-2	30
475-4.5-1	111	475-T27-1	113	5-4-W	30
475-5-1	102	475-T30-1	113	5-450-2	30
475-5.5-1	111	475-T40-1	113	5-450C-2	30
475-50PH1-1	111	475-T45-1	113	5-STB-12DISP	31
475-50PH2-1	111	475-T5-1	113	501-150-1	126
475-50PH3-1	111	475-T50-1	113	501-175-1	126
475-50PZ1-1	112	475-T6-1	113	501-200-1	126
475-50PZ2-1	112	475-T7-1	113	501-250-1	126
475-50PZ3-1	112	475-T8-1	113	501-300-1	126
475-50T10-1	113	475-T9-1	113	502-230-1	129
475-50T15-1	113	475-TR10-1	114	503-200-1	130
475-50T20-1	113	475-TR15-1	114	503-250-1	130
475-50T25-1	113	475-TR20-1	114	503-300-1	130
475-50T30-1	113	475-TR25-1	114	504-150-1	126
475-50T40-1	113	475-TR27-1	114	504-175-1	126

Q		Q		Q	
504-200-1	126	515-003-1	128	521-52-2	131
504-250-1	126	515-004-1	128	521-53-2	131
504-300-1	126	515-005-1	128	521-54-2	131
505-150-1	126	515-006-1	128	521-71-2	131
505-200-1	126	515-007-1	128	521-73-2	131
505-250-1	126	515-008-1	128	521-81-2	131
506-150-1	126	515-009-1	128	521-82-2	131
506-175-1	126	515-010-1	128	521-83-2	131
506-200-1	126	515-91-4	129	521-84-2	131
51-06-1	39	516-002-1	128	522-21-2	132
51-07-1	39	516-003-1	128	522-22-2	132
51-08-1	39	516-004-1	128	522-23-2	132
51-09-1	39	516-005-1	128	522-31-2	132
51-10-1	39	516-006-1	128	522-32-2	132
51-11-1	39	516-008-1	128	522-33-2	132
51-12-1	39	517-120-1	129	522-41-2	132
51-13-1	39	517-130-1	129	522-42-2	132
51-14-1	39	517-135-1	129	522-43-2	132
51-15-1	39	517-140-1	129	525-11-2	132
51-16-1	39	517-145-1	129	525-12-2	132
51-17-1	39	517-150-1	129	525-21-2	132
51-18-1	39	517-91-4	129	525-22-2	132
51-19-1	39	518-004-1	129	525-31-2	132
51-20-1	39	518-006-1	129	525-32-2	132
51-21-1	39	519-91-4	128	525-41-2	132
51-22-1	39	519-92-4	129	525-42-2	132
51-23-1	39	519-93-4	130	525-43-2	132
51-24-1	39	52-06-1	39	525-61-2	132
51-25-1	39	52-07-1	39	525-62-2	132
51-26-1	39	52-08-1	39	525-71-2	132
51-27-1	39	52-09-1	39	525-72-2	132
51-28-1	39	52-10-1	39	525-81-2	132
51-29-1	39	52-11-1	39	525-82-2	132
51-30-1	39	52-12-1	39	525-91-2	132
51-32-1	39	52-13-1	39	525-92-2	132
51-8-W	39	52-14-1	39	526-31-2	133
511-100-1	127	52-15-1	39	526-32-2	133
511-105-1	127	52-16-1	39	526-41-2	133
511-110-1	127	52-17-1	39	526-42-2	133
511-115-1	127	52-18-1	39	526-51-2	133
511-130-1	127	52-19-1	39	526-52-2	133
511-91-4	127	52-20-1	39	526-53-2	133
511-92-4	127	52-21-1	39	526-61-2	133
511501	130	52-22-1	39	526-62-2	133
512-010-1	127	52-23-1	39	526-71-2	133
512-012-1	127	52-24-1	39	526-72-2	133
513-002-1	127	52-25-1	39	526-91-2	133
513-003-1	127	52-26-1	39	526-92-2	133
513-004-1	127	52-27-1	39	527-31-2	133
513-005-1	127	52-28-1	39	527-32-2	133
513-006-1	127	52-29-1	39	527-33-2	133
513-008-1	127	52-30-1	39	527-41-2	133
513-010-1	127	52-32-1	39	527-43-2	133
513-91-4	128	52-8-W	39	527-51-2	133
513-92-4	128	520-13S-1	131	527-52-2	133
514-002-1	127	520-41-2	131	527-53-2	133
514-003-1	127	520-42-2	131	527-61-2	133
514-004-1	127	520-43-2	131	527-63-2	133
514-005-1	127	520-61-2	131	527-71-2	133
514-006-1	127	520-63-2	131	527-73-2	133
515-002-1	128	521-51-2	131	527-81-2	133

Q		Q		Q	
527-82-2	133	534521	164	612M-125-1	140
527-83-2	133	534531	164	612V-160-1	142
527-91-2	133	534541	164	612V-200-1	142
527-93-2	133	534551	164	613-160-1	138
529021	135	534561	164	613-200-1	138
529031	135	534571	164	613V-160-1	142
529041	135	534601	165	613V-200-1	142
529061	135	534611	165	621551	145
529071	135	534621	165	621561	145
529081	135	534681	165	621571	145
529091	135	534691	165	621581	145
529101	135	534701	165	621591	145
529151	135	534901	165	621651	145
529161	135	534911	165	621661	145
529171	135	534931	165	621671	145
529181	135	534941	165	621681	145
529191	135	536011	171	621691	145
529251	134	538-140-1	152	621751	146
529261	134	540021	171	621761	146
529271	134	540031	171	621771	146
529291	134	540041	171	621781	146
529611	135	540051	171	621791	146
529621	135	540061	171	621851	146
529631	135	540071	171	621861	146
529701	135	540081	171	621871	146
529711	135	540091	171	621881	146
529721	135	540101	171	621891	146
529751	135	540121	171	624-140-1	139
529761	135	546-265-1	151	624-160-1	139
529771	135	546-265-4	151	624-180-1	139
529781	135	546-265-A	151	624M-125-1	140
529791	135	546-265-B	151	624V-140-1	143
529801	135	546021	151	624V-160-1	143
529811	135	546201	151	625-180-1	139
529821	135	546211	151	625-200-1	139
530-03-2	134	546221	151	625V-180-1	143
530-05-2	134	546251	151	626M-125-1	141
530-07-2	134	548-275-1	151	629-160-1	138
530-13-2	134	548-275-M3	151	629V-160-1	143
530-15-2	134	548-275-M4	151	630-61B1-4	147
531-05-2	134	548-275-M5	151	630-B1-1	147
531-07-2	134	548-275-M6	151	630-B2-1	147
531-08-2	134	549-230-2	171	630-B3 -1	147
531-09-2	134	550-80-4	171	631-200-1	144
531-15-2	134	601-160-1	138	632-220-1	144
531-17-2	134	601-180-1	138	632-250-1	144
531-18-2	134	601-200-1	138	632-280-1	144
531-19-2	134	601-3-C	141	632D-250-1	144
534251	164	601911	146	634-200-1	139
534261	164	601M-125-1	140	634-250-1	139
534281	164	601V-160-1	142	634-300-1	139
534291	164	601V-180-1	142	634Q-250-1	139
534311	165	601V-200-1	142	634V-250-1	143
534321	165	601V-3-C	143	641-190-1	148
534341	165	602-3-C	141	641-235-1	148
534351	165	604-160-1	138	642-190-1	148
534371	165	604M-125-1	140	642-235-1	148
534381	165	604V-160-1	142	643-165-1	149
534401	165	608-160-1	138	644-300-1	149
534411	165	612-160-1	138	645-300-1	149
534501	165	612-200-1	138	645011	150

Q		Q		Q	
645021	150	701-90-S	156	7309-2-13	44
645031	150	701-90-S	156	7309-2-14	44
645041	150	702-40-1	156	7309-2-17	44
646-300-1	149	702-40-B	156	7309-2-19	44
647-235-1	149	702-40-K	156	7309-2-22	44
647-250-1	149	702-40-K	157	7309-3/8	45
648-140-1	150	702-40-P	156	7309-30	44
648-165-1	150	702-40-P	157	7309-5/16	45
648-185-1	150	702-40-S	156	7309-60	44
648-250-1	150	702-40-S	157	7314-1-13	45
648-4-W	150	702-65-1	156	7314-1-14	45
651101	145	702-65-K	156	7314-1-17	45
651111	145	702-65-K	157	7314-1-19	45
651121	145	702-65-S	156	7314-1-22	45
651131	145	702-65-S	157	7314-1-24	45
651141	145	702-80-1	156	7314-1-27	45
651201N	145	702-80-K	156	7314-1-30	45
651211N	145	702-80-K	157	7314-1-32	45
651221N	145	702-80-S	156	7314-1/2	45
651231N	145	702-80-S	157	7314-2-13	45
651241N	145	703-40-1	157	7314-2-14	45
655-160-1	139	703-40-B	157	7314-2-17	45
655-200-1	139	703-65-1	157	7314-2-19	45
658-250-1	148	703-80-1	157	7314-2-22	45
659-250-1	148	71-UN7-1	42	7314-2-24	45
660-250-1	148	71-UN9-1	42	7314-2-27	45
661-140-1	154	713001	157	7314-2-30	45
661-140-12-DISP	154	713011	157	7314-2-32	45
661051	154	713511	157	7314-2-36	45
661061	154	713521	157	7314-2-41	45
664-200-1	153	713531	157	7314-200	44
665-200-1	153	713541	157	7314-335	44
666-156-1	152	713611	157	740-016-2	160
667-135-1	152	716-5-1	158	740-020-2	160
668-150-1	152	716-8-1	158	740-022-2	160
669-175-1	152	716-M11-1	158	740-025-2	160
669-190-1	153	716-M14-1	158	740-030-2	160
670-178-1	153	716-M18-1	158	740-035-2	160
671-150-1	153	716-M6-1	158	740-040-2	160
701-130-1	156	716-M8-1	158	740-050-2	160
701-130-B	156	718211	158	740S-008-2	160
701-160-1	156	718231	158	740S-010-2	160
701-160-B	156	720-1M-413	159	740S-012-2	160
701-160-K	156	720-3M-413	159	740S-014-2	160
701-160-K	156	720031	159	796491	157
701-160-S	156	722-4-1	154	796501	157
701-160-S	156	730011	158	796511	157
701-200-1	156	730131	158	796521	157
701-200-B	156	7309-1-10	44	796531	157
701-250-1	156	7309-1-11	44	796541	157
701-250-B	156	7309-1-12	44	796551	157
701-250-K	156	7309-1-13	44	796561	157
701-250-K	156	7309-1-14	44	796571	157
701-250-S	156	7309-1-17	44	800-111-1	163
701-250-S	156	7309-1-19	44	800-131-1	162
701-350-1	156	7309-1/2	45	800-141-1	163
701-350-B	156	7309-1/4	45	800-151-1	163
701-90-1	156	7309-125	44	800-168-1	162
701-90-B	156	7309-2-10	44	800-208-1	162
701-90-K	156	7309-2-11	44	800-228-1	162
701-90-K	156	7309-2-12	44	801-011-1	164

Q		Q		Q	
801-041-1	163	9023PT565	22	985-2-1	169
801-145-1	164	9023PT565TS1	22	991-200-1	169
801101	163	9024-1TS1	22	991-250-1	169
802-2400-1	162	9062WB100	20	991-300-1	169
802-2423-1	162	9063FT90	19	991-400-1	169
802-2451-1	162	9063HT150	19	993-150-1	169
802-3000-1	162	9063HT300	19	993-300-1	169
802-3023-1	162	9064-15	14	993-400-1	169
802-3051-1	162	9064AC01	14	CEE-COUNT-IR-1	183
802-3600-1	162	9064K-02	19	HV-BAND	172
802-3623-1	162	9064K-02T	19	HV-BC1	172
802-3651-1	162	9065K4	14	HV-HAT1	172
803-318-5	163	9066K-01	14	HV-SV1-L	172
803-318-50	163	9066K-02	14	HV-SV1-M	172
803-324-5	163	9066K-03	14	HV-SV1-S	172
803-324-50	163	9066K-05	14	HV-SV1-XL	172
803-332-5	163	9066K-06	14	HV-SV1-XXL	172
803-332-50	163	9066K5	14	L01-1	179
805-3-C	136	9066K6	14	L13	178
805-6-C	136	9066K6FF100	15	L14	178
806-6-B	136	9066K6FF101	16	L21	178
810-2264-4	164	9066K7	14	L31	178
902021	20	9066K7FF102	17	L51-1	179
902031	20	910-152DISP	99	LT-420-1	170
9020F350	20	910-83DISP	99	MEE-1S2L-B-I	180
9020F550	20	910V-72DISP	100	MEE-1S2L-B-I	181
9020F550FF10	21	980-20S-1	169	MEE-BANNER-I	182
9020F550TS10	21	980-3-1	167	MEE-COR-1L-B-I	181
902131	20	980-3B-1	167	MEE-COR-LIGHT-I	181
9021FTW520	18	980-5-1	167	MEE-COUNT-IR-1	183
9021FTW520-AC1	18	980-5-25-1	167	MEE-COUNT-IR-2	99
9021FTW520-AC2	18	980-5B-1	167	MEE-COUNT-IR-2	100
9021FTW520-AC3	18	980-5T-1	168	MEE-COUNT-IR-2	183
9021FTW520-AC4	18	980-5W-1	168	MEE-COUNT-IR-3	99
9021FTW520-AC5	18	980-8B-1	167	MEE-COUNT-IR-3	183
9021FTW520FF1	18	980-TP2-1	168	MEE-DB-W-NL	182
9021FTW520TS2	18	980HV-3-1	168	MEE-LIGHTBOX-I	181
9022-1-16SB	23	980HV-5-1	168	MEE-SA-SS-IR	69
9022-1-19HB	23	981-1000-1	166	MEE-SIGN-CARR-I	180
9022-2-16HB	23	981-1200-1	166	MEE-SIGN-CARR-I	181
9022-2-19HB	23	981-1500-1	166	MEE-TR-W-I	182
9022-2-19TS1	24	981-1800-1	166	P218	176
9022-2-19TS2	24	981-2000-1	166	P254	177
9022-3-10	28	981-400-1	166	P255	177
9022-3-20	26	981-400M-1	166	P700	175
9022-3-20TS1	26	981-600-1	166	P704	174
9022-3-20TS2	26	981-600M-1	166	P800	174
9022-3-30	27	981-800-1	166	P802	175
9022-3-30TS1	27	981-SET	166	P815	174
9022-3-30TS2	27	981131	170	P817	174
9022-3-40	27	981201	170	P821	175
9022-3-40TS1	27	981411	170	PEE-METHACRYL-I	182
9022-3-40TS2	27	982-10-1	167	PEE-PC-IR-1	183
9022-3-50	28	982-40-1	166	PEE-SIGN-DB-W-2	182
9022-3-50TS1	28	982-4M-1	166	PEE-TOPSIGN-I	182
9022-4-26	25	982-60-1	166	PM0189	176
9022-4-26TS1	25	982-6M-1	166	PM5002	176
9022-4-35	26	982-80-1	166	PM5003	176
9022-4-35TS1	26	982-SET	166	PM5012	176
9022-BP1	25	982-TOR-1	167	PM5013	176
9022-BPW	25	983-25-1	167	PM5142	176

Q		Q		Q	
PM5143	176	T49SQ10	122	T49T55L	121
PM5152	176	T49SQ8	122	T49T55XL	121
PM5153	176	T49T20	121	T49T60	121
PM5248	176	T49T20H	122	T49T60H	122
PN251	176	T49T20HL	122	T49T60HL	122
PPOS-A4-STICK-I	183	T49T20L	121	T49T60L	121
PQCF14	176	T49T25	121	T49T70HL	123
T49	123	T49T25H	122	T49T80HL	123
T4901	121	T49T25HL	122	WB-300-2	130
T4902	121	T49T25L	121	WB-500-2	130
T49H10	121	T49T27	121	WB-625-2	130
T49H10L	121	T49T27H	122	WB-710-2	130
T49H10XL	121	T49T27HL	122	WB-900-2	130
T49H12	121	T49T27L	121	Z150003	152
T49H12L	121	T49T30	121	ZH1100	158
T49H14	121	T49T30H	122	ZH1101	158
T49H4	121	T49T30HL	122	ZH1102	158
T49H4L	121	T49T30L	121	ZH1103	158
T49H5	121	T49T30XL	123	ZH1104	158
T49H5L	121	T49T40	121	ZH1105	158
T49H6	121	T49T40H	122	ZH1106	158
T49H6L	121	T49T40HL	122	ZH1107	158
T49H7	121	T49T40L	121	ZH1108	158
T49H7L	121	T49T40XL	123	ZH1109	158
T49H8	121	T49T45	121	ZH1110	158
T49H8L	121	T49T45H	122	ZH1111	158
T49M10	122	T49T45HL	122	ZH1112	158
T49M10L	122	T49T45L	121	ZH1113	158
T49M12	122	T49T45XL	123	ZH1114	158
T49M12L	122	T49T50	121	ZH1115	158
T49M14	122	T49T50H	122	ZH70610	159
T49M5	122	T49T50HL	122	ZH70611	159
T49M5L	122	T49T50L	121	ZH70612	159
T49M6	122	T49T55	121	ZH70613	159
T49M6L	122	T49T55H	122	ZH70614	159
T49M8	122	T49T55HL	122	ZL2216	179
T49M8L	122				

"		mm.	"		mm.	"		mm.
"		mm.	"		mm.	"		mm.
.	0.0039	0.1000	.	0.5512	14.0000	.	1.8898	48.0000
.	0.0079	0.2000	9/16"	0.5625	14.2875	.	1.9291	49.0000
.	0.0118	0.3000	.	0.5709	14.5000	.	1.9685	50.0000
1/64"	0.0156	0.3969	37/64"	0.5781	14.6844	2"	2.0000	50.8000
.	0.0157	0.4000	.	0.5906	15.0000	.	2.0079	51.0000
.	0.0197	0.5000	19/32"	0.5938	15.0813	.	2.0472	52.0000
.	0.0236	0.6000	39/64"	0.6094	15.4781	.	2.0866	53.0000
.	0.0276	0.7000	.	0.6102	15.5000	.	2.1260	54.0000
1/32"	0.0313	0.7938	5/8"	0.6250	15.8750	.	2.1654	55.0000
.	0.0315	0.8000	.	0.6299	16.0000	.	2.2047	56.0000
.	0.0354	0.9000	41/64"	0.6406	16.2719	.	2.2441	57.0000
.	0.0394	1.0000	.	0.6496	16.5000	2 1/4"	2.2500	57.1500
.	0.0433	1.1000	21/32"	0.6563	16.6688	.	2.2835	58.0000
3/64"	0.0469	1.1906	.	0.6693	17.0000	.	2.3228	59.0000
.	0.0472	1.2000	43/64"	0.6719	17.0656	.	2.3622	60.0000
.	0.0512	1.3000	11/16"	0.6875	17.4625	.	2.4016	61.0000
.	0.0551	1.4000	.	0.6890	17.5000	.	2.4409	62.0000
.	0.0591	1.5000	45/64"	0.7031	17.8594	.	2.4803	63.0000
1/16"	0.0625	1.5875	.	0.7087	18.0000	2 1/2"	2.5000	63.5000
.	0.0630	1.6000	23/32"	0.7188	18.2563	.	2.5197	64.0000
.	0.0669	1.7000	.	0.7283	18.5000	.	2.5591	65.0000
.	0.0709	1.8000	47/64"	0.7344	18.6531	.	2.5984	66.0000
.	0.0748	1.9000	.	0.7480	19.0000	.	2.6378	67.0000
5/64"	0.0781	1.9844	3/4"	0.7500	19.0500	.	2.6772	68.0000
.	0.0787	2.0000	49/64"	0.7656	19.4469	.	2.7165	69.0000
.	0.0827	2.1000	.	0.7677	19.5000	2 3/4"	2.7500	69.8500
.	0.0866	2.2000	25/32"	0.7813	19.8438	.	2.7559	70.0000
.	0.0906	2.3000	.	0.7874	20.0000	.	2.7953	71.0000
3/32"	0.0938	2.3813	51/64"	0.7969	20.2406	.	2.8346	72.0000
.	0.0945	2.4000	.	0.8071	20.5000	.	2.8740	73.0000
.	0.0984	2.5000	13/16"	0.8125	20.6375	.	2.9134	74.0000
7/64"	0.1094	2.7781	.	0.8268	21.0000	.	2.9528	75.0000
.	0.1181	3.0000	53/64"	0.8281	21.0344	.	2.9921	76.0000
1/8"	0.1250	3.1750	27/32"	0.8438	21.4313	3"	3.0000	76.2000
.	0.1378	3.5000	.	0.8465	21.5000	.	3.0315	77.0000
9/64"	0.1406	3.5719	55/64"	0.8594	21.8281	.	3.0709	78.0000
5/32"	0.1563	3.9688	.	0.8661	22.0000	.	3.1102	79.0000
.	0.1575	4.0000	7/8"	0.8750	22.2250	.	3.1496	80.0000
11/64"	0.1719	4.3656	.	0.8858	22.5000	.	3.1890	81.0000
.	0.1772	4.5000	57/64"	0.8906	22.6219	.	3.2283	82.0000
3/16"	0.1875	4.7625	.	0.9055	23.0000	.	3.2677	83.0000
.	0.1969	5.0000	29/32"	0.9063	23.0188	.	3.3071	84.0000
13/64"	0.2031	5.1594	59/64"	0.9219	23.4156	.	3.3465	85.0000
.	0.2165	5.5000	.	0.9252	23.5000	.	3.3858	86.0000
7/32"	0.2188	5.5563	15/16"	0.9375	23.8125	.	3.4252	87.0000
15/64"	0.2344	5.9531	.	0.9449	24.0000	.	3.4646	88.0000
.	0.2362	6.0000	61/64"	0.9531	24.2094	3 1/2"	3.5000	88.9000
1/4"	0.2500	6.3500	.	0.9646	24.5000	.	3.5039	89.0000
.	0.2559	6.5000	31/32"	0.9688	24.6063	.	3.5433	90.0000
17/64"	0.2656	6.7469	.	0.9843	25.0000	.	3.5827	91.0000
.	0.2756	7.0000	63/64"	0.9844	25.0031	.	3.6220	92.0000
9/32"	0.2813	7.1438	1"	1.0000	25.4000	.	3.6614	93.0000
.	0.2953	7.5000	.	1.0039	25.5000	.	3.7008	94.0000
19/64"	0.2969	7.5406	.	1.0236	26.0000	.	3.7402	95.0000
5/16"	0.3125	7.9375	.	1.0433	26.5000	.	3.7795	96.0000
.	0.3150	8.0000	.	1.0630	27.0000	.	3.8189	97.0000
21/64"	0.3281	8.3344	.	1.0827	27.5000	.	3.8583	98.0000
.	0.3346	8.5000	.	1.1024	28.0000	.	3.8976	99.0000
11/32"	0.3438	8.7313	.	1.1220	28.5000	.	3.9370	100.0000
.	0.3543	9.0000	.	1.1417	29.0000	4"	4.0000	101.6000
23/64"	0.3594	9.1281	.	1.1614	29.5000	.	4.3307	110.0000
.	0.3740	9.5000	.	1.1811	30.0000	4 1/2"	4.5000	114.3000
3/8"	0.3750	9.5250	.	1.2205	31.0000	.	4.7244	120.0000
25/64"	0.3906	9.9219	1 1/4"	1.2500	31.7500	5"	5.0000	127.0000
.	0.3937	10.0000	.	1.2598	32.0000	.	5.1181	130.0000
13/32"	0.4063	10.3188	.	1.2992	33.0000	.	5.5118	140.0000
.	0.4134	10.5000	.	1.3386	34.0000	.	5.9055	150.0000
27/64"	0.4219	10.7156	.	1.3780	35.0000	6"	6.0000	152.4000
.	0.4331	11.0000	.	1.4173	36.0000	.	6.2992	160.0000
7/16"	0.4375	11.1125	.	1.4567	37.0000	.	6.6929	170.0000
.	0.4528	11.5000	.	1.4961	38.0000	.	7.0866	180.0000
29/64"	0.4531	11.5094	1 1/2"	1.5000	38.1000	.	7.4803	190.0000
15/32"	0.4688	11.9063	.	1.5354	39.0000	.	7.8740	200.0000
.	0.4724	12.0000	.	1.5748	40.0000	8"	8.0000	203.2000
31/64"	0.4844	12.3031	.	1.6142	41.0000	.	9.8425	250.0000
.	0.4921	12.5000	.	1.6535	42.0000	10"	10.0000	254.0000
1/2"	0.5000	12.7000	.	1.6929	43.0000	20"	20.0000	508.0000
.	0.5118	13.0000	.	1.7323	44.0000	30"	30.0000	762.0000
33/64"	0.5156	13.0969	1 3/4"	1.7500	44.4500	40"	40.0000	1016.0000
17/32"	0.5313	13.4938	.	1.7717	45.0000	60"	60.0000	1524.0000
.	0.5315	13.5000	.	1.8110	46.0000	80"	80.0000	2032.0000
35/64"	0.5469	13.8906	.	1.8504	47.0000	100"	100.0000	2540.0000

Standards

What is a standard?

A standard is a document that provides requirements, specifications, guidelines or characteristics that can be used consistently to ensure that materials, products, processes and services are fit for their purpose.

What are the benefits of ISO International Standards?

ISO International Standards ensure that products and services are safe, reliable and of good quality. For business, they are strategic tools that reduce costs by minimizing waste and errors, and increasing productivity. They help companies to access new markets, level the playing field for developing countries and facilitate free and fair global trade.

IRIMO main product families

Socket wrenches

- ISO 2725, hand sockets, general dimensions; ISO 1174, driving squares. The standards define the limits to certain dimensions to avoid the play between the socket and the bolt, the accessibility to reach, and guarantee the correct torque transmission and to work with nuts and studs.
- ISO 1711, hand and impact sockets, define the minimum hardness that a socket should have, and the minimum torque that a socket should resist. This assures that only the right material has been used, and the socket will be able to be used without breakage risk.
- The profile of the sockets, hex and biex, was designed for a much better distribution of the strength far from the corners to avoid possible breakings. At the same time the transmission of the torque to the bolts and nuts is made out of the edges, protecting the life of the components.

Adjustable Wrenches

- Stands ISO 6787 standard torque values plus 30% without opening and deformation.
- General dimensions of adjustable wrenches according to ISO 6787 standard.
- Design forged in one piece.

Spanners-Wrenches

- Stands ISO 1711-1 standard torque values plus 30% without opening and deformation.
- Higher hardness according to ISO 1711-1, without fragility risk.
- Wrench end fitting tolerance according to ISO 691 gives higher performance and better transmission of the torque to the bolts and nuts.

Pliers

- ISO standards on pliers define, for each product family, the basic dimensions of the product. In addition to this, when applicable ISO standards also define:
 - Maximum acceptable deformations after a load test.
 - Maximum acceptable deformations after a torsion test.
 - Maximum acceptable cutting force tests.
- The most important ISO standards for pliers are:
 - ISO 5745 Pliers for gripping and manipulating – Dimensions and test values.
 - ISO 5746 Engineer's and "Lineman's" pliers – Dimensions and test values.
 - ISO 5749 Diagonal cutting nippers – Dimensions and test values.
 - ISO 8976 Multiple slip joint pliers – Dimensions and test values.
 - ISO 9242 Construction worker's pincers – Dimensions and test values.
 - ISO 9243 Pliers and nippers – Carpenter's pincers – Dimensions and test values.

Torque wrenches

ISO 6789 classifies the torque wrenches into different types (I, II) and classes (A,B,C,D,E,F).

The ISO standard assigns different accuracy levels (4% or 6%) depending on the type, class and max torque of each wrench.

This accuracy needs to be accomplished between 20% and 100% of the maximum torque of the wrench.

The standard also establishes the calibration procedure, conditions and frequency as well as other tests and product requirements.

IRIMO torque tools comply with ISO 6789 standard and SNA Europe offers calibration services in his internal After Sales Centers.

Screwdrivers

ISO standards on screwdrivers define the tip dimension, the minimum hardness and the minimum torque that they should resist.

After torque testing with the minimum value, screwdrivers shall not show any deformation on injuries at the tip:

- ISO 2380 Slotted screwdrivers – Dimensions, hardness and minimum torque values.
- ISO 8764 Phillips and Pozidriv screwdrivers – Dimensions, hardness and minimum torque values.
- ISO 2936 Hexagon screwdrivers – Dimensions, hardness and minimum torque values.

However, the Irimo screwdrivers must meet Internal Standards that are above the ISO standard.

Internal torque values standards is 20% over the ISO standard for Slotted screwdrivers and 50% in Phillips and Pozidriv screwdrivers.

The combination of the raw material and hardness determines the performance of the blade, longer life and quality work Internal hardness; Minimum SNA Europe 58-59 HRc. Minimum ISO standards 54 HRc.

TORX® drivers; torque values are evaluated with testing gauges of Acument Global Technologies Inc., licensor of TORX®.

Dear Colleagues,

SNA Europe is committed to providing its customers with products that are fully compliant with all regulations, international protocols and customer standards to which they are subject. In this respect, SNA Europe complies with appropriate international regulations and directives, including REACH, RoSH, WEEE, **CE**, Conflict Minerals, etc.

Regarding REACH European regulation N° 1907/2006, it requires suppliers of any product to inform the customer of the presence of substances of very high concern (SVHC) (<http://www.echa.europa.eu/candidate-list-table>) listed in the relevant and official list above a concentration of 0.1% weight by weight (w/w). The ECHA, European Chemicals Agency, recently added several chemical substances to the list and as of December, 2014 there are 161 substances in the Candidate List of SVHC. The compliance in REACH prevents the user from probable serious effects to human health (and/or) the environment, including carcinogenic, toxic and mutagenic categories.

The definition and aim of the RoHS directive is quite simple. The RoHS directive aims to restrict certain dangerous substances commonly used in electronic and electronic equipment. Any RoHS compliant component is tested for the presence of Lead (Pb), Cadmium (Cd), Mercury (Hg), Hexavalent chromium (Hex-Cr), Polybrominated biphenyls (PBB), and Polybrominated diphenyl ethers (PBDE).

The Waste Electrical and Electronic Equipment Directive (WEEE Directive) is the European Community directive 2012/19/EU on waste electrical and electronic equipment (WEEE) which, together with the RoHS Directive 2002/95/EC, became European Law in February 2003. The WEEE Directive set collection, recycling and recovery targets for all types of electrical goods, with a minimum rate of 4 kilograms per head of population per annum recovered for recycling by 2009.

The **CE** marking is the manufacturer's declaration that the product meets the requirements of the applicable EC directives.

The term Conflict Minerals refers to raw materials that come from a particular part of the world where conflict is occurring and affects the mining and trading of those materials. These are defined as columbite-tantalite, also known as coltan (from which tantalum is derived); cassiterite (tin); gold; wolframite (tungsten); or their derivatives; to be financing conflict in the Democratic Republic of the Congo or an adjoining country.

SNAEurope

Warranty

1. Where permitted by law, all hand tools in the catalogue are offered with a lifetime warranty - a warranty against material and manufacturing defects for the normal lifetime of the tool in question. 'Lifetime' is defined as the period of time a tool can be expected to last under normal use and conditions.
2. SNA Europe's range of power tools, pneumatic tools and measuring tools are excluded from point 1 and each has a separate warranty card supplied with the product covering the specific warranty conditions. Products are designed and manufactured for professional use. Generally the warranty period is one year (12 months) for professional use and two years (24 months) for private use. The warranty period starts on the purchase date. This date may be verified with the invoice or any other document of equivalent legal validity.
3. Defective products will be repaired, replaced or substituted. SNA Europe does not cover transit costs for repaired, replaced or substituted products.
4. Any product that has been incorrectly used and/or maintained or that is worn from improper use or that has suffered unauthorized modifications is not covered by this warranty.
5. A warranty claim must be submitted within the warranty period. This requires the submission or shipment of the complete tool in question with verification of sale documentation, which must validate the purchase date and the product designation, to the retailer or distributor.
6. Replacement or repair of the product will be carried out as quickly as possible. At the reception of the replaced or repaired product the customer is asked to validate conformity. Replacements and repairs provided under the warranty do not lengthen or renew the warranty period for the tool.

SNA Europe

Contact Us

Argentina

A.M. de Justo 1750 3° A
C1107AFJ - Capital Federal
Buenos Aires
Tel: +54 (11) 4313-1004
Fax: +54 (11) 4893-3553

Australia

3 Cooper Street, Smithfield,
NSW 2164
Tel: +61 (0) 2 8787 5700
Fax: +61 (0) 2 9756 6130

Беларусь

220075, Минск,
ул. Селицкого, 8а
Tel: +375 17 389 79 00
Fax: +375 17 389 79 51

Belgium

Branch of SNA Europe (Benelux) BV
De Kleetlaan 12A Pegasus Park
1831 DIEGEM
Tel: +32 (0)2 726 03 03
Fax: +32 (0)2 726 04 36

Chile

Av. Americo Vespucio 2760-D
Conchali - Santiago - Chile
Tel: + 56 2 623 0203
Fax: + 56 2 623 5395

Česká republika

SNA Europe s.r.o.
Holadnská 2/4
639 00 Brno
Tel: +420 537 022 520
Fax: +420 537 022 200

Danmark

Vallensbækvej 40,
2605 Brøndby
Tel: +45 4363 0330
Fax: +45 4396 2456

Deutschland

Willetstraße 10
40822 Mettmann
Tel: +49 (0) 2104 833 83 0
Fax: +49 (0) 2104 833 83 7999

España

c/ Hilanderas, 1
(P.O. Box / Apdo de Correos nº 5)
C.P. 20303 Irún
Tel: +34 902 235 100 / +34 943 649 111
Fax: +34 943 649 120

Ελλάδα

Λ. Βουλιαγμένης 604Γ
167 77 Ελληνικό, Αθήνα
Τηλ: +30 210 9914263
Fax: +30 210 9914587

Export

Antigua Carretera de Altube Km 5,5
P.O.Box 307
01080 VITORIA (Spain)
Tel: +34 945269711
Fax: +34 945165040

France

ZAC de l'Hoirie
20 rue Charles Lacretelle
CS 60101
49072 Beaucouzé cedex
Tél: +33 (0) 2 41 22 98 40
Fax: +33 (0) 2 41 22 98 50

Italia

Via Varesina 204
20156 Milano
Tel: +39 02 302 416 1
Fax: +39 02 380 036 98

Қазақстан

050000, Алматы,
ул.Шевченко 1656/72г, оф.217
Тел/факс +7 727323 63 39

Nederland

Vossenbeemd 113
5705 CL Helmond
Tel: +31 (0) 492 58 23 82
Fax: +31(0) 492 58 23 20

New Zealand

Unit 3/25 Highbrook Drive
East Tamaki
Auckland
Tel: +64 9-273 46 50
Fax: +64-9-273-2453

Norge

Box 800
1306 Sandvika
Tel: +47 40 49 66 00
Fax: +47 67 17 56 51

Österreich

Handelskai 94-96/23 Millenium Tower
A-1200 Wien
Tel: +49 (0) 2104 8 33 83 0
Fax +49 (0) 2104 833 83 79 99

Polska

ul. Marynarska 15
02-674 Warszawa
Tel.: +48 (0) 22 6070510
Fax: +48 (0) 22 6070521

Россия

Россия, 141407, Московская Область,
г.Химки, ул.Панфилова д.21, стр.1
Телефон +7 495 221 58 51

Portugal

SNAEurope [Industries] LDA
R. Maria Julia M. Ramos - Junqueira
4480-254 Vila Do Conde
Tel. +351 252 650 131
Fax. +351 252 650 160

Slovenská republika

SNA Europe s.r.o.
Karadžičova 8/A
821 08 Bratislava
Tel: +421 (0)2 5939 6124
Fax: +421 (0)2 5939 6217

SRBIJA

Vermax-alati doo
Ul. Drage Spasić 35
11000 Beograd
Tel: +381 11 2360 500
Tel: +381 11 2360 900
Fax: +381 11 2361 147
e-mail: office@vermax.rs

Suomi

SNA Europe Oy
PL 6580
00002 Helsinki
Finland
Tel: +358 207 433 510
Fax: +358 207 433 525

Sverige

Box 83
SE-745 22 Enköping
Tel: +46 (0) 171-47 82 00
Fax: +46 (0) 171-47 82 38

Schweiz / Suisse

Willetstraße 10
40822 Mettmann
Tel: +49 (0) 2104 833 83 0
Fax: +49 (0) 2104 833 83 7999

Türkiye

Girne Mah. Maltepe Küçük San. Sitesi
F Blok No:19 Maltepe
Istanbul
Tel: +90 (0) 216 367 10 21
Fax: +90 (0) 216 367 11 71

Україна

Україна, 02140, м. Київ
вул. Єлизавети Чавдар, 9, офіс «А»
Tel: +38 044 220 45 58
Fax: +38 044 220 45 58

United Kingdom

Moorhead Way, Bramley,
Rotherham, South Yorkshire S66 1YY
Tel: +44 (0) 1709 731731
Fax: +44 (0) 1709 731741

